Evergreen

Digitized by the Internet Archive
in 2017 with funding from
Loyola University Maryland, Office of Academic Affairs

https://archive.org/details/evergreen00loyo_32

Evergreen Annual
for the Academic Year 1981-1982

Loyola College
4501 North Charles Street
Baltimore, Maryland 21210 MCMLXXXII

I remember when you were a stranger,
vulnerable, and courageously
alone.

Slowly and reverently,
I made my way into your life;
Stumbling through the dark corridors
of your mind,
and opening the windows of my heart
to your soul.

Years from now,
if a day seems interminably dreary,
I will take this book down
from a dusty shelf,
and look specifically for your picture.
It will bring a smile to my lips,
and stir joy in my heart.

For I will remember that very first day,
and the awkward,
rewarding, painful,
and loving way —
That we became friends.

Carolyne Kasprzak

Budweiser

LOYOLA COLLEGE
18
52
ALTIMORE MARYLAND
STRONG TRUTHS
WELL

Dedication	6
Faculty & Administration	18
Clubs & Organizations	48
Sports	86
Student Life	124
Seniors	180
Senior Directory	240

Dedication

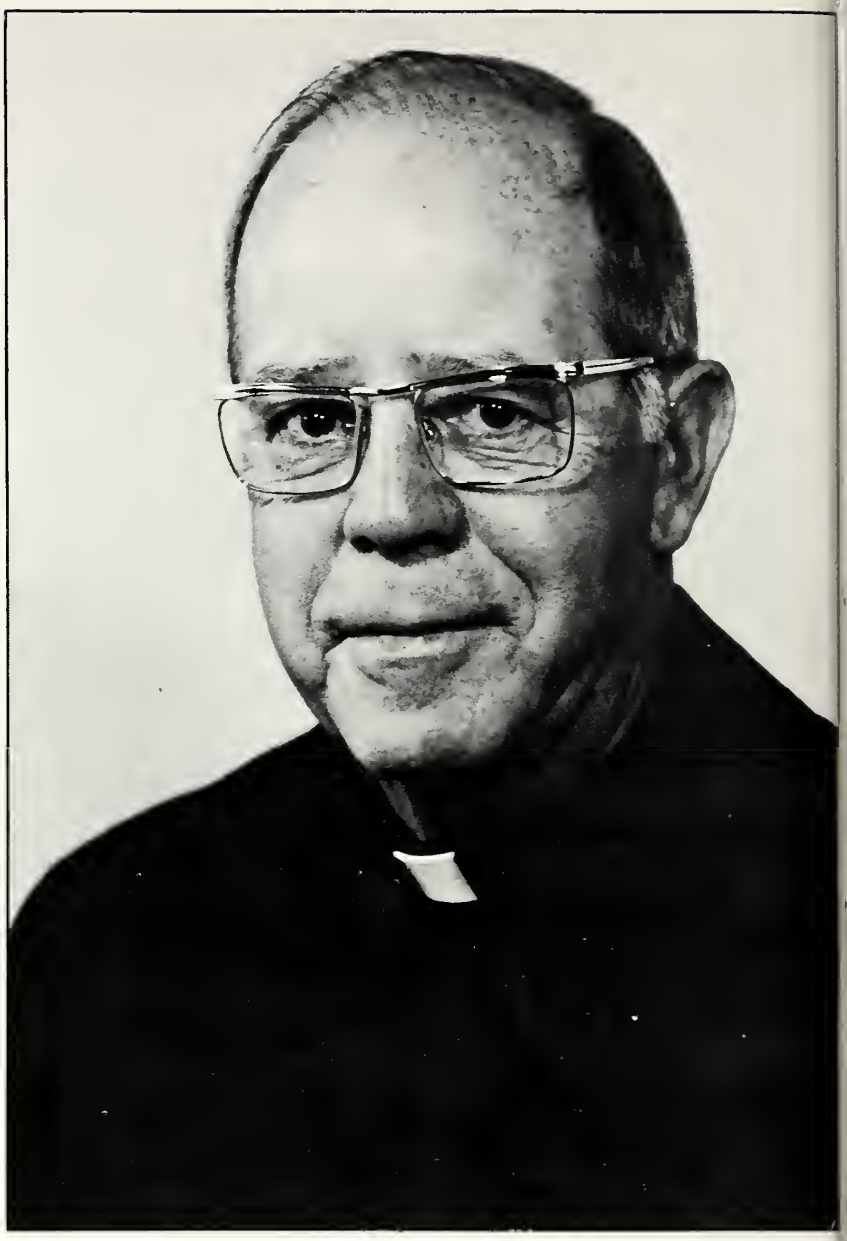

Rev. Nicholas A. Kunkel, S.J.

After more than 50 years of Jesuit service, Fr. Nicholas Kunkel, S.J. continues to be a vital member of the Loyola Community. Prior to his arrival at Loyola, Fr. Kunkel served as Dean of Men at Georgetown University and held various positions at Atenes de Manila University in the Philipines. Since coming to Loyola in 1970 as Associate Dean, Father has devoted much of his time and energy to listening to and aiding students in various areas of concern. Many students have discovered that when they don't know where to turn with a problem, Fr. Kunkel can always be counted on to do his best to resolve it. We at Loyola are indeed lucky to have a man so dedicated to the concerns of the students. This caring man is a prominent asset for faculty and students alike. For all that you have done and all that you will do, Fr. Kunkel, we thank you.

The National Aquarium

The Pratt Street Pavilion

The Washington Monument

Fort McHenry

The U.S.F. Constellation

The World Trade Center

From The Old West

By William Flax

The Jesuit Residence

Jenkins Hall

Charleston Hall

Hammerman House and Butler Hall

The Alumni Chapel

Maryland Hall

Artwork by Gene Marie Gribbin

Artwork by Gene Marie Gribbin

The Loyola/Notre Dame Library

The President's House

The Andrew White Student Center

Millbrook House

The Demolition of the Dell

MUNCH . . . MUNCH . . .

On the morning of Tuesday, October 20, after 34 years of service to Loyola College the Dell Building was demolished. The demolition of the Dell makes way for the construction of the new Student Center.

Faculty and Administration

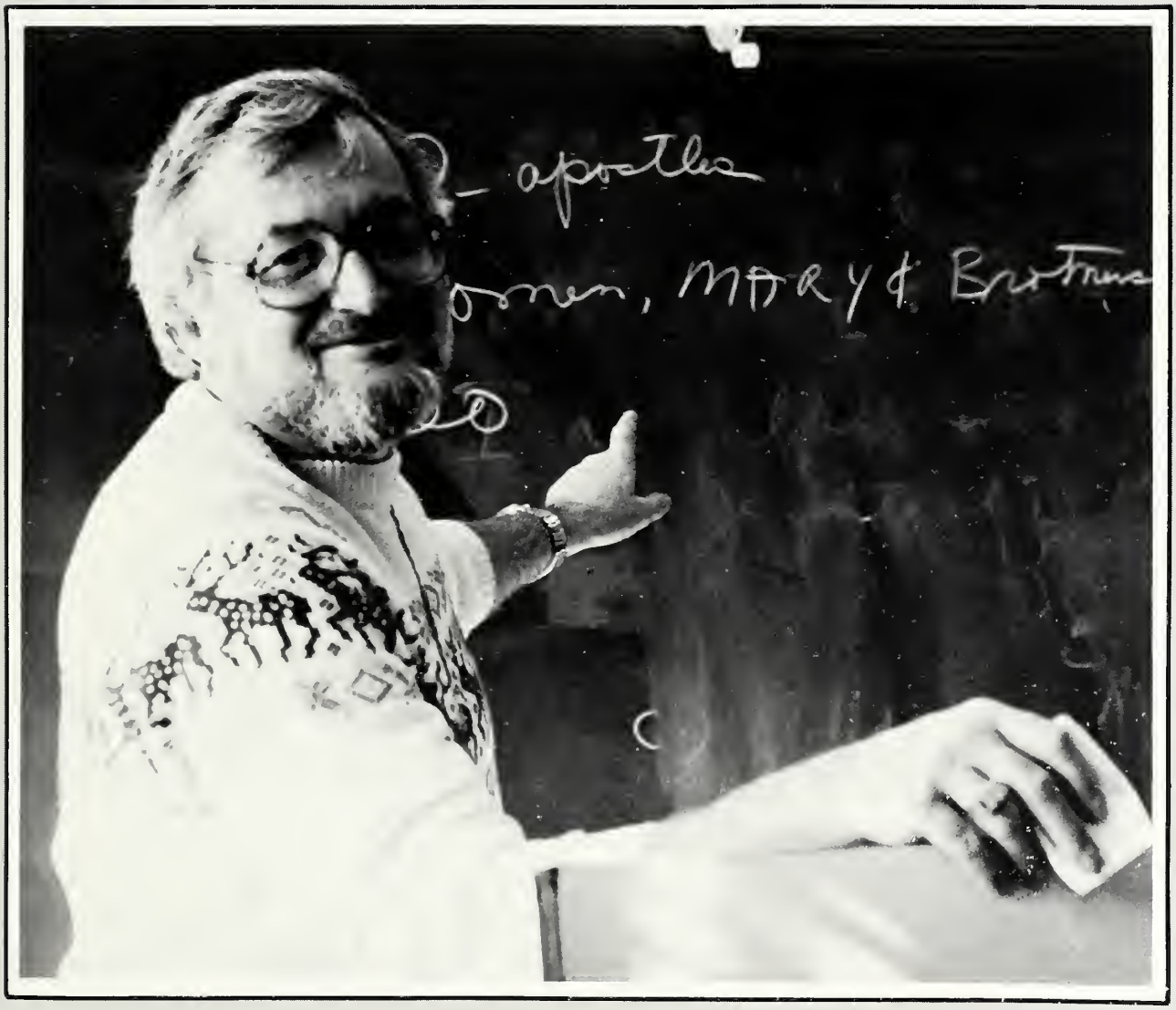
apostles
men, MARY & Brothers

Rev. Joseph A. Sellinger, S.J. — President
Rev. Daniel J. McGuire, S.J. — Special Assistant to the President
Paul J. Melanson — Vice President, Administration and Finance
Thomas E. Scheye — Academic Vice President
Robert D. Sweeney — Vice President, Development
Joseph A. Yanchik — Vice President, Student Affairs
Randall P. Donaldson — Assistant to the Academic Vice President

Fr. Sellinger

Fr. McGuire

Mr. Scheye

Mr. Sweeney

Mr. Melanson

Mr. Yanchik

Dr. Donaldson

Roger Atkinson — Business Manager
Allen Barrett, Jr. — Director, Alumni Relations
Ralph Case, II — Assistant Dean, School of Business and Management
Rev. William M. Davish, S.J. — Associate Academic Dean
Phyllis Dietz — Director of Public Relations
John Guercio — Interim Dean, School of Business and Management
Joseph M. Healy — Associate Academic Dean
Ray S. House — Associate Dean, School of Business and Management
P. Edward Kaltenbach — Dean of Freshmen
Rev. Nicholas A. Kunkel, S.J. — Associate Academic Dean
Francis J. McGuire — Academic Dean
Rev. Dennis Moran, S.J. — Associate Director of Development
David F. Roswell — Dean, College of Arts and Sciences
Rev. John Shea, S.J. — Director, Counseling Center
Rev. Joseph A. Sobierajski, S.J. — Director, Campus Ministries
Sr. Monica Maria Yeager, R.S.M. — Controller

Dean Healy

Dr. Kaltenbach

Dean Guercio

Mr. Atkinson

Mrs. Dietz

Fr. Shea

Mr. Barrett

Dean Roswell

Dean Case

Fr. Sobierajski

Fr. Kunkel

Dr. House

Dean McGuire

Fr. Moran

Sr. Yeager

Fr. Davish

William Bossmeyer, III — Associate Director, Admissions
George T. Causey — Director of Physical Plant
James Fitzsimmons — Director of Resident Life
Martha Gagnon — Director of Admissions
Michael Goff — Director of Development
Margery W. Harriss — Coordinator of Special Events/Facilities
Mark Lindenmeyer — Director of Financial Aid
Jeanne Lombardi, R.N. — Coordinator of Health Services
Eugene Marshall — Assistant Dean, Academics
Thomas O'Connor — Director of Athletics
Ronald K. Parnell — Director of Security
Gerard F. Petrik Jr. — Director of Sports Information and Promotion
James C. Ruff — Assistant Dean, Student Welfare
CreSaundra Sills — Director of Career Planning and Placement
Ron Stagenhorst — Director of Saga Food Service
Kathleen L. Yorkis — Assistant Dean, Student Development

Mr. Causey

Dr. Yorkis

Dean Ruff

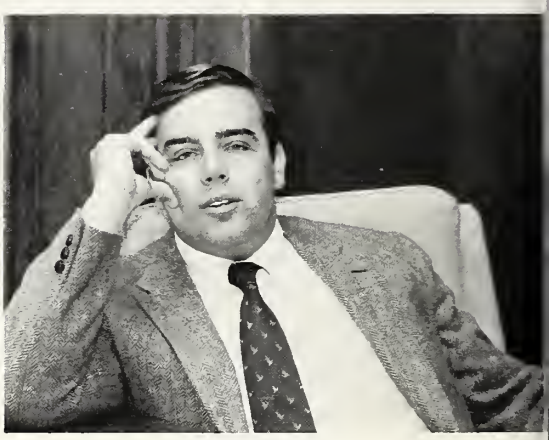

Mr. Fitzsimmons

Mr. Stagenhorst

Mrs. Harriss

Mrs. Sills

Dean Marshall

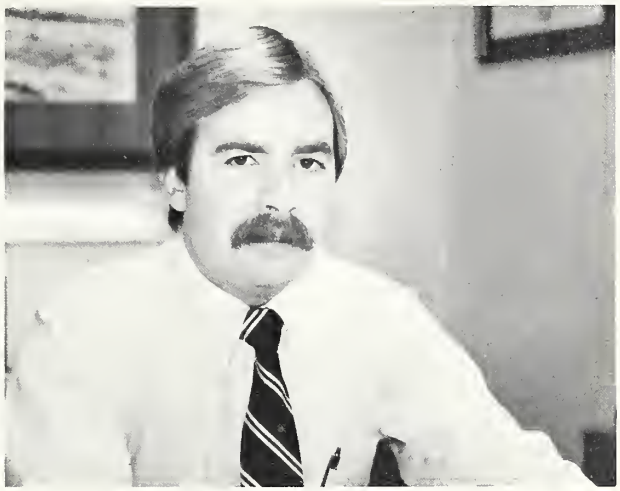

Mr. Lindenmeyer

Mr. Parnell

Mr. O'Connor

Mr. Goff

Mr. Petrik

Mrs. Gagnon

Mr. Bossmeyer

Mrs. Lombardi

Accounting

Ray L. Brown — Associate Professor
Susan A. Lynn — Assistant Professor
Patricia H. Michel — Assistant Professor
Robert L. O'Neill — Assistant Professor
Gregory A. Pfeiffer — Assistant Professor
E. Barry Rice — Assistant Professor
Kenneth J. Smith — Assistant Professor
Mary Ann Swindlehurst — Assistant Professor
Earl M. Wysong, Jr. — Professor

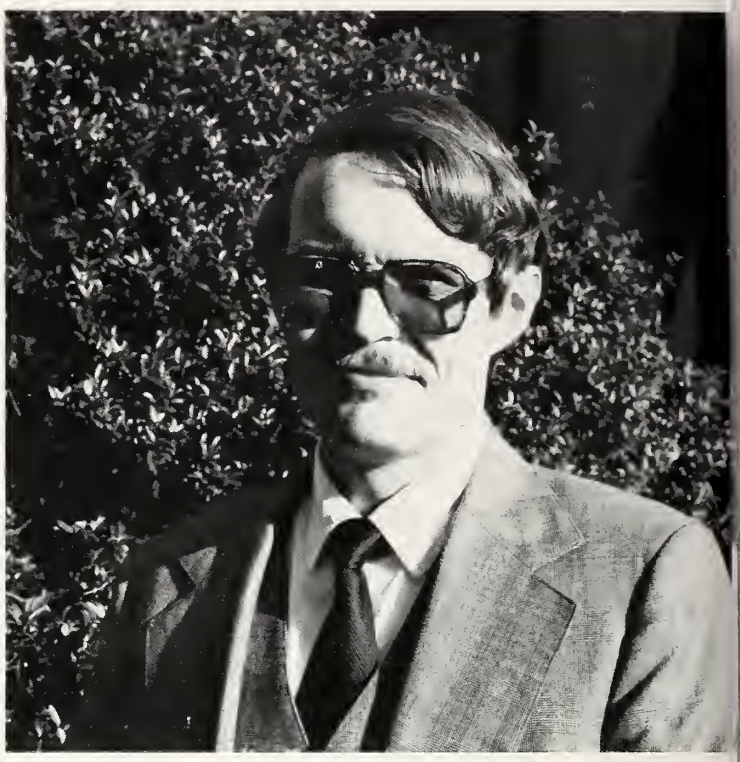

Mr. Rice — Department Chairman

Front Row: Mrs. Swindlehurst, Ms. Michel, Mrs. Lynn.
Second Row: Mr. Pfeiffer, Dr. Wysong, Mr. Rice, Mr. Smith, Dr. Brown.

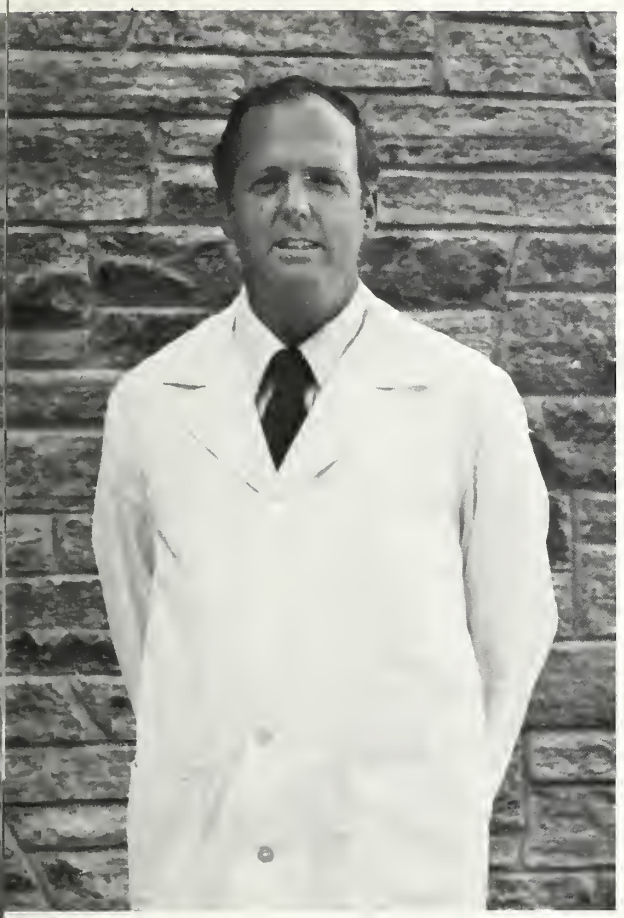

Dr. Butcher — Department Chairman

Biology

Henry C. Butcher, IV — Professor
George W. Conner — Associate Professor
Dennis M. Dixon — Assistant Professor
Francis E. Giles — Associate Professor
Charles R. Graham, Jr. — Professor
Allart Kok — Lecturer
Howard F. Solomon — Assistant Professor

Dr. Giles, Dr. Conner, Dr. Dixon, Dr. Graham, Dr. Butcher.

Business

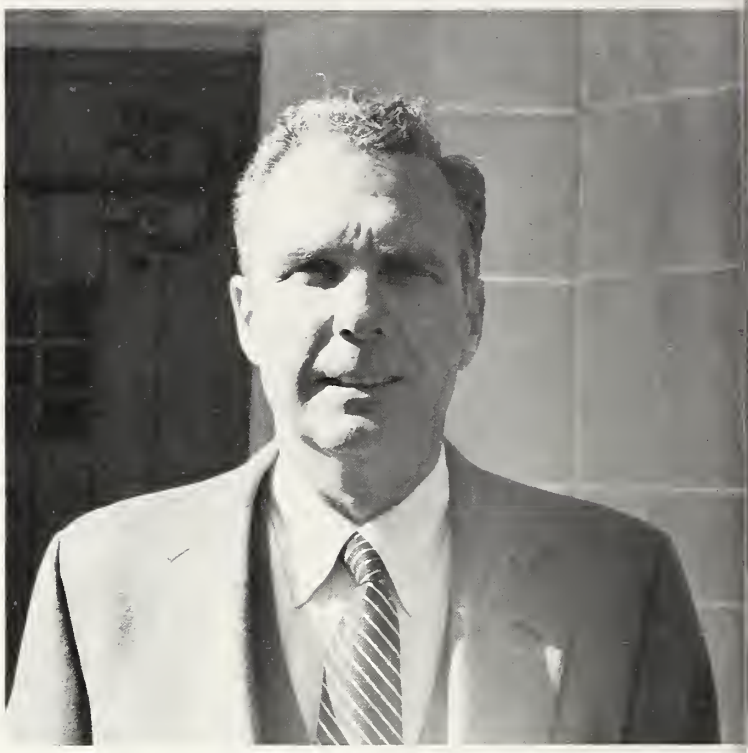

Dr. Martinelli — Department Chairman

Finance

Frank A. Cappiello — Professor
William P. Carton — Associate Professor
Edward F. Cavey — Assistant Professor
Timothy Haight — Associate Professor
Walter R. Holman, Jr. — Assistant Professor
Patrick A. Martinelli — Professor
Joel N. Morse

Front Row: Dr. Haight, Dr. Martinelli. Second Row: Dr. Holman, Dr. Carton.

Administration

Dr. Duffy — Department Chairman

Management

Daniel J. Duffy — Professor
Paul C. Ergler — Associate Professor
John P. Faris — Assistant Professor
Clifford W. Fawcett — Associate Professor
John A. Gray — Associate Professor
J. Randolph New — Assistant Professor
Daniel D. Singer — Associate Professor
Russell T. Stewart — Visiting Assistant Professor

Front Row: Dr. Fawcett, Dr. Duffy, Dr. Gray. Second Row: Dr. Singer, Mr. Stewart, Dr. New.

Management Science

Dr. Charles Margenthaler, Mrs. Margaret Eggers, Dr. Kimbrough Sherman, Mrs. M. Margaret Cermak.

Marketing

Mr. Gerald Patnode, Mr. Milton van den Berg, Mrs. Susan Thomas, Dr. Ronald Biglin.

Dr. Miller — Department Chairman

Chemistry

Robert P. DeToma — Assistant Professor
Henry C. Freimuth — Professor Emeritus
Timothy J. McNeese— Assistant Professor
Melvin P. Miller — Professor
James F. Salmon, S.J. — Associate Professor
Norbert M. Zaczek — Professor

Front Row: Dr. DeToma, Sr. Eby, Dr. McNeese. Back Row: Dr. Freimuth, Dean Roswell, Dr. Zaczek, Mr. Jordan, Dr. Miller.

Economics

Arleigh T. Bell, Jr. — Associate Professor
Francis J. Cullen — Associate Professor
Jacob Deutch — Assistant Professor
John M. Jordan — Associate Professor
John C. Larson — Associate Professor
Mark Meador — Assistant Professor
Marc Rubin — Assistant Professor
Stephen J. Walters — Assistant Professor

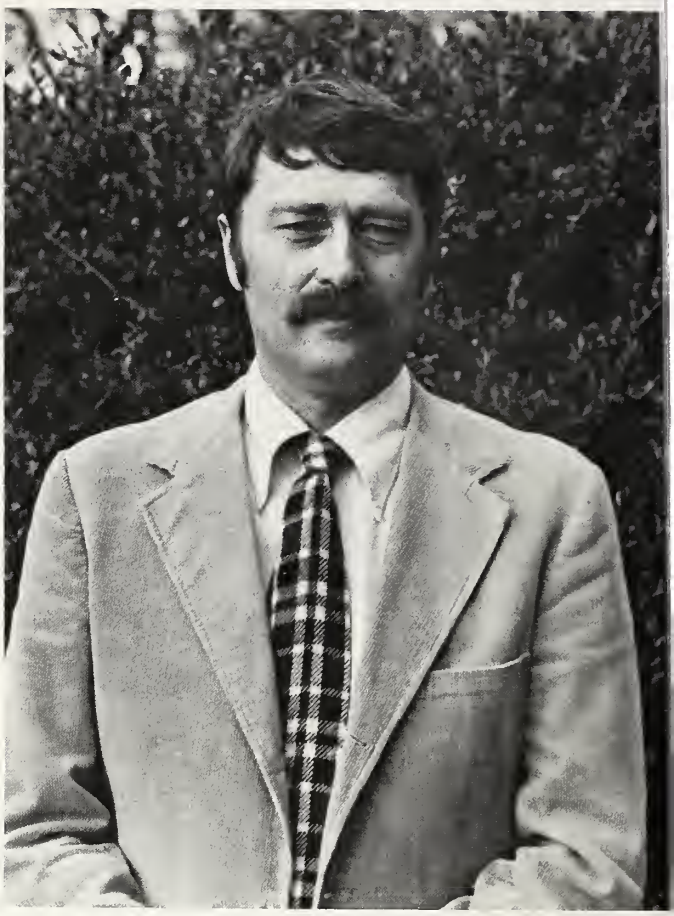

Dr. Larson — Department Chairman

Dr. Walters, Dr. Jordan, Dr. Larson, Dr. Bell, Mr. Cooke, Dr. Rubin

Dr. Reitz — Department Chairman

Education

William J. Amoriell — Assistant Professor
Joseph Mary Donohue, S.N.D. — Associate Professor
Francis P. Fairbank — Assistant Professor Emeritus
Donald B. Hofler — Assistant Professor
Lucy Kotarides — Associate Professor Emerita
Lynette Long — Assistant Professor
Joseph Procaccini — Assistant Professor
Donald J. Reitz — Professor
Sharyn S. Rhodes — Assistant Professor
Beatrice E. Sarlos — Associate Professor
James E. Smith — Assistant Professor

Seated: Sr. Donohue, Dr. Rhodes, Dr. Long. Standing: Dr. Horvath, Dr. Amoriell, Mr. Fairbank, Dr. Sarlos, Mr. Daubner, Mr. Hofler, Dr. Reitz.

English, Fine Arts, Writing

Carol N. Abromaitis — Associate Professor
Mary G. Atherton — Assistant Professor
James E. Dockery, S.J. — Assistant Professor
James H. Donahoe, S.J. — Assistant Professor
David C. Dougherty — Professor
Charles B. Hands — Professor
Barbara C. Mallonee — Assistant Professor
Phillip McCaffrey — Associate Professor
Virginia Reinecke — Assistant Professor
Edward J. Ross — Assistant Professor
Paula A. Scheye — Instructor
William G. Skaff — Assistant Professor
Francis X. Trainor — Assistant Professor
Francis O. Voci — Assistant Professor
Barbara E. Fassler-Walvoord — Associate Professor

Dr. McCaffrey — Department Chairman

Seated: Mr. Voci, Dr. Skaff, Dr. McCaffrey, Mr. Trainor, Dr. Abromaitis. Standing: Mr. Ross, Mrs. Rafferty, Miss Reinecke, Dr. Hands, Dr. Dougherty, Mrs. Mallonee, Mrs. Atherton.

Dr. Geldrich-Leffman — Department Chairwoman

Foreign Languages & Literatures

John Clarke — Assistant Professor
Hanna Geldrich-Leffman — Professor
Serafina S. Hager — Assistant Professor
Ann M. Hughes — Lecturer
P. Andrew McCormick — Associate Professor
Malke L. Morris — Assistant Professor
Ana Maria Snell — Assistant Professor
Bruce I. Turner — Assistant Professor

Dr. Clarke, Mrs. Morris, Mrs. Cumming, Dr. Geldrich-Leffman, Dr. Snell, Mrs. Hughes, Mrs. Tilghman, Dr. Hager, Dr. Turner.

A Profile of '82

By Carol Nevin Abromaitis, Ph.D.
Associate Professor of English

There is a certain chutzpah in composing a portrait of a class of more than five-hundred-fifty young men and women who are majoring in disciplines as different as Chemistry, Theology, Accounting, and Speech Pathology; who have lived in almost every state in the union and in several foreign countries; who work as hospital orderlies, news stringers, credit managers, waitresses, and book salesmen; who plan to be state officials, parents, executives, priests, military officers, and teachers.

But in all of this diversity, from all of this variety, emerge lines which form the contours of the face of the Class of 1982. This face is not so young as it was four years ago, but it is still young. It bears the signs of the triumphs and defeats which mark all lives but somehow seem to be even more intensely experienced within the crucible of college. The youth of the face testifies to the combination of hope and impatience which have typified the class.

Equally notable is the energy which radiates from this face. This energy brings classes alive, keeps organizations meeting, fills publications, plays sports in all seasons, and dances the nights away. Someday you will recall with disbelief the stamina which enabled you to crowd into twenty-four hours a paper for English, a report for Theology, a test in Biology, and a meeting of the Rugby Club to plan fund-raising ploys even as you listened to your roommate explain why a date was a total disaster as the two of you had a ten-minute lunch.

Another shaping line of this face is the compassion which you have collectively displayed. Many of you have been blood donors, dancers for the handicapped, fasters for the hungry, and footballers for the poor. But this kindness has not been limited to organized events and causes. You have displayed your concern for each other in your joy at another's success, your comfort in another's sorrows.

Your profile has become even more sharply limned by the growth in seriousness which you have manifested in your studies and in your role in the governance of Loyola. As you moved from underclassmen to upperclassmen, most of you began to realize that this business of classes was not mere busy work. You became aware that studies were not chores to be avoided but your reason for being at Loyola. Moreover, in the various committees you joined, you more than pulled your own weight. Whether participating in curricular revision or devising teacher — evaluation forms, this class worked diligently and thoughtfully to improve the academic life.

All of this is not to say that the faculty is complacent about you. We would have you more in love with studying for the sake of studying, more informed about areas which lie outside of your major, more willing to be challenged aesthetically. But we know that these wishes are an expression of that fundamental desire which teachers always have for their students: that somehow you should be more, be better than we are.

Only time will tell whether you will indeed be more, be better. This face which your class now has is that which God, your parents, and your education have given you. In fifty years there will be no face which can be imposed on you, even metaphorically. Then what you have done with your gifts, your time, your opportunities will shape the faces which you wear. May those faces reflect lives of integrity which have made this fallen world better for your having been in it.

History, Political Science, and Classics

History, Political Science
John R. Breihan — Assistant Professor
Edward A. Doehler — Professor Emeritus
Frank A. Evans — Professor
William I. Kitchin — Associate Professor
Hans Mair — Associate Professor
Marjorie Murphy — Assistant Professor
Stephen G. Reges — Associate Professor
Nicholas Varga — Professor
Donald T. Wolfe — Assistant Professor
Classics
Dennis M. Linehan, S.J. — Assistant Professor

Dr. Reges — Department Chairman

Dr. Reges, Dr. Wolfe, Dr. Breihan, Dr. Varga, Dr. Evans, Dr. Mair, Dr. McCormick, Dr. Doehler.

Dr. Hennessey — Department Chairman

Mathematics

Richard E. Auer — Assistant Professor
Helen Christensen, R.S.M. — Assistant Professor
John C. Hennessey — Professor
George B. Mackiw — Assistant Professor
Richard F. McCoart, Jr. — Professor
William D. Reddy — Associate Professor

Dr. Auer, Dr. Reddy, Dr. Hennessey, Sr. Christensen, Dr. McCoart.

Military Science

ROTC

SGM Robert L. Clark — Command Sergeant Major
SP5 Carl Franklin — Administrative NCO
Major Robert G. Linson — Assistant Professor of Military Science
Captain Frederick T. Miller — Assistant Professor of Military Science
Major Richard P. Morton — Assistant T.M.S.
MSG David A. Norville — Principal Drill Instructor
SGT Antonio W. Thomas — Supply NCO
Lt. Colonel Norman P. Wilderson — Professor of Military Science

Lt. Colonel Wilderson — Commanding Officer

Front Row: LTC Wilderson, MAJ Morton, MAJ Linson, CPT Miller.
Second Row: SGM Clark, MSG Norville, SGT Thomas, SP5 Franklin.

Dr. Nachbahr — Department Chairman

Philosophy

Malcolm G. Clark — Professor
Francis J. Cunningham — Associate Professor
Timothy O. Davis — Visiting Instructor
John K. McCormack, S.J. — Associate Professor
Bernard A. Nachbahr — Professor
Timothy J. Stapleton — Assistant Professor
Aldo G. Tassi — Professor
Kevin N. Wildes, S.J. — Instructor

Seated: Dr. Tassi, Dr. Nachbahr, Mr. Wildes. Standing: Mr. Davis, Dr. Clark, Dr. Cunningham, Fr. McCormack, Dr. Stapleton.

Engineering Science, Computer Science, Physics

Paul J. Coyne, Jr. — Assistant Professor
Albert W. Jones — Assistant Professor
Robert Q. Macleay — Visiting Assistant Professor
Helene F. Perry — Assistant Professor
James D. Rozics — Professor
F. Xavier Spiegel — Associate Professor
Bernard J. Weigman — Professor

Ms. Perry — Department Chairwoman

Front Row: Dr. Rozics, Ms. Perry, Mr. Spiegel, Dr. Jones, Dr. Macleay. Back Row: Dr. Coyne, Dr. Weigman.

Dr. Clapperton — Department Chairman

Psychology

Melvin C. Blanchette, S.S. — Assistant Professor
Gilbert Clapperton — Associate Professor
John R. Compton — Associate Professor
David G. Crough — Associate Professor
William A. Doyle — Associate Professor
Barry K. Estadt — Associate Professor
Faith D. Gilroy — Associate Professor
Gregory C. Helweg — Associate Professor
Alan L. Plotkin — Associate Professor
Martin F. Sherman — Associate Professor
Steven A. Sobelman — Assistant Professor

Front Row: Dr. Gilroy, Dr. Mostwin, Dr. Clapperton, Dr. Yen.
Back Row: Mr. Doyle, Dr. Sherman, Dr. Sobelman, Dr. Plotkin, Dr. Helweg.

Dr. Ryu — Department Chairman

Sociology

Michael G. Burton — Assistant Professor
M. Antonia Keane — Assistant Professor
Jai P. Ryu — Associate Professor

Dr. Burton, Ms. Keane, Dr. Ryu.

Dr. Kolman — Department Chairman

Speech Pathology, Audiology

Ann Beetz — Adjunct Instructor
Ira H. Kolman — Associate Professor
Libby Kumin — Associate Professor
Pat Marchetti — Adjunct Instructor
Nancy Minghette — Adjunct Instructor
Elaine B. Saltysiak — Assistant Professor
Linda E. Spencer — Assistant Professor

Front Row: Mrs. Beetz, Dr. Kolman, Dr. Kumin.
Back Row: Ms Minghetti, Mrs. Saltysiak, Dr. Spencer, Mrs. Marchetti.

Theology

James J. Buckley — Assistant Professor
M. Sharon Burns, R.S.M. — Associate Professor
T. Gerard Connolly, S.J. — Assistant Professor
Vigen Guroian — Assistant Professor
Webster T. Patterson — Professor
Patricia Plovanich, O.S.F — Assistant Professor
Michael Proterra, S.J. — Assistant Professor
James F. Salmon, S.J. — Associate Professor

Sr. Burns, R.S.M. — Department Chairwoman

Front Row: Sr. Burns, Sr. Plovanich, Fr. Proterra. Back Row: Fr. Connelly, Dr. Buckley, Dr. Guroian, Mr. Patterson.

Congratulations to Fr. Louis Bonacci, S.J. who recited his Final Vows in the Society of Jesus on December 8, 1981.

The *Evergreen Annual* welcomes Fr. John Brunett, S.J., new Assistant to the Dean of Freshmen.

"This is a plant. Can you say plant?"

Clubs and Organizations

UCC
Universit
Loyola College
Sailig Club

Associated Students of Loyola College

Executive Committee

Front Row: Karen Conklin — Treasurer, Michael Fitzsimmons — Senior Assistant to the President, Doreen Desmarais — Executive Secretary, Mike "Keebler" Avia — Vice President of Social Affairs, Vanessa Pappas — Senior Class President. Back Row: William A. Burke — Vice President of Student Affairs, Susan Godbehere — Vice President of Academic Affairs, Timothy J. Murphy — Junior Class President, George Andrews — President, Father Joseph Sellinger.

Delegates-at-Large

Mike Fitzsimmons, Julie Taylor, Pete Srsic, Karen Conklin, Bob Farley. Absent: John Rea.

Class Officers

Class of '82

Neil Lanzi — Representative, Vanessa Pappas — President, Denise Desmarais — Representative.

Class of '83

Tim Murphy — President, Sue Simpson — Representative, John Kurowski — Representative.

Class of '84

Doreen Desmarais — Representative, Tim Madey — President, Pam Trimarchi — Representative.

Class of '85

Marty Kelly — Representative, Dora Bankins — President, Pat Murphy — Representative.

Social Affairs

Front Row: Lisa Bunko, Monique Mitchell, Maura Lynch, Anna Hurbanis, Donna Conoscenti, Mike Avia — V.P. of Social Affairs, Theresa Jenkins, Annette Mooney, Tricia Baldwin, Joanne Kane, Lynn Michaud. Back Row: Paul Grosso, Pauravi Raval, Jan Mueller, Suzy Aydinel, Pete Srsic, Keith Fitch, Elena Plante, Lucy Suntum, John Heeb, Donna Maier.

Academic Affairs

Seated: Marty Kelly, Sylvia Polonsky, Steve Epstein, Margaret Tierney, Phil Wright, Denis Olver, Frances Chlan, Sue Godbehere — V.P. of Academic Affairs, Kathy Bisignani, Angie Kufera. Standing: Clayton Young, Vincent Simoncini, Julie Taylor, Denise Desmarais, LeeAnn Janney, John Yannone, Pat Martin, Bob Farley.

Student Affairs

Front Row: Dave Dickerson, Mac Riley, Joe Gerrity, Bill Burke — V.P. of Student Affairs, Phil Wright, Beth Phaup, Tim Murphy. Back Row: Vanessa Pappas, Joe Jordan, Keith Gaj, Scott Gaboury, Maura Lynch, Faith Finamore, Chris Buck.

Sailing Club

Front Row: Arleen Campo, Claire Ziomek, Mary Anne Skrivan, Kathy Tylisz, Sharon Daniel. Second Row: Dave Gardiner, Amy Butcher, Rob Porter, Joan Barry, Sue Winchurch, Debbi Carter, Jacqui Reardon, David Hoffman. Back Row: Ken Tartaglino, Hans Kratzmeier, Roy Van Dusen, Tina Carignano, Patty Britton, Ted Ludicke, Mike Wroblenski.

S.C.E.C.

Front Row: Monica Solano, Toni Ammirati, Cindy Habart, Paula Majerowitz, Theresa Jenkins, Tricia Baldwin. Second Row: Mary Ann Ross, Kathy Horan, Franny Donnelly, Chris McBride, Carol Schutt, Beth Stockman, Mary Anne Skrivan. Back Row: Elizabeth Maze, Peggy Simpson, Angela Calle, Melissa Church, Lisa Bunko, Sheila Balek, Sean Mann.

College Republicans

Rich Stewart, Matthew Tyner, Robert Brown, Kelly Full, Nancy Sanders, Becky Banick, Dawn Young, Theresa Scafuro, Denise Franke, Monica Scafuro, Colleen Rose, J.T. Mullin, Doug Kellerman, Karl Aumann, Albert Nordone, Ed Kihn, Julie Rappold, Jeff German, Tom Kanellakos, Frank Rutkowski, Brian Roland, Thomas Kane, John McKechnie, Andrew Kreller, Mac Riley, Mike Muth, Katherene Hom, Caroline Griffin, Tom Porter, Tom Cassella, Mary Beth Diemer, John Wasowicz, Susan Bitzel, Mike Hollis, Steve Spicer, Rob Esche, David O'Brien, Chuck Hutzell, Jim Doyle, Herb Tredeken, Mark Furman, Steve Johnston, Ken Friedel, Jacqui Reardon, Ken Tartaligno, Danielle Welch, Robin Carmichael, Courtney Cochran, Martin Farrel, Terry Fecik, Bill Gardiner, John Ghiardi, Sara Ann Vogt, Patricia Hervert.

Black Students' Association

Front Row: Marvin Wallace, Benedict Dorsey, Sharon Thomas, Clayton Young, Mary Wallace, Charles Baugh, Janice Johnson, Melvin Thompson. Back Row: Cecelia Finney, Dean Marshall, Carmen Duran, George Garrison, Lydia Sam-Lamb, Leo Blackwell, Beverly Jenifer, Denise Spriggs, Lisa Carter, Alonzo Wilson, Dawn Johnson, Maria Terry, Vinita Bensley, Barbara Kittrell, Debbie Blackwell, Wayne Harp, Brian Lyles, Rosalyn Jackson, Diane Bulger, Sohambo Lawson, Douglas Hamilton, Karessa Burris, Ester Wallace, James Bush, Marjorie Watson, Ronnie James, Vance Morris, Phil Wright.

Psychology Club

Front Row: Stacy Adams, Theresa Jenkins, Jody Nusholtz, Rowena Tayag, Patricia Tom, Ann Marie Parretti. Second Row: Karen Knudsen, Pete Srsic, Sue Godbehere, Maggie Vinck, Duane Verderaime, Sherrie Dause, Joyce Boch, Jean Frenkil. Back Row: Barbara Van Custem, Mark Monte, Mr. Doyle, Kathleen Comber, Jim Lynch.

WLCR

Front Row: John Campo, Donna Bonica, Jeanne Cronin, Andrew Cirko. Second Row: Paul Grosso, Burl East, Linda Trezise, Megan Arthur, Ramona Pula, Terri Hobbs, Beth Dietz. Third Row: Dave Smith, Tony Ruszala, Ted Milis, Bill Hartman, Bob Farley, John Jester, Marty Sarsfield. Back Row: Joe Jordan, Frank Conlin, Lee Totten, Kevin Boyle, Mike McGee, Martin Cadogan, Keith Fitch.

Sociology Club

Front Row: Maria Arroyo, Mary Trimmel, Scott Gaboury, John Weidenbruch, Second Row: Debbie Brockmeyer, B.J. Crone, Ms. Toni Keane, Dr. Michael Burton, Val Gomez. Back Row: Barbara McCoy, Dr. Jai Ryu, Lisa Berry, Bernadette Frederick, Tom Quinn, Greg Dunaway.

Business Society

Front Row: Janet Guenta, Carolyn Gatti, Ed Sowder, Jim Ells, Kevin Byrnes, Bob Farley, Mark Richardson, John Valentini. Second Row: Paula Cohen, Pat Cashen, Joe Aukward, Guy Van Tiggelen, Gaby Nagle, John Buscema, Tom Kane, Scott Hahn, Martin Eby, Mike Sawicki, Tina Pappas, Glenda Cuevas, Francis Perrin. Third Row: Al Lietzau, Vinita Beasley, Kathy Reiman, Kay Gries, Georgia Nastos, Avery Jackson, Paul Broring, Brian Foley, Steve Rassa, Grace Akiyama, Sue Surwick, Jackie Reardon, Mary McDonald. Fourth Row: Cathy Eisinger, Julie Blair, Mary Ellen O'Shea, Lavita Emory, Donna Noone, Courtney Cochran, Maria Terry, Dawn Johnson, Matt Beverungen, Matt Young, Melanie Pratt, Gina Ciadelli, Philomena Coransaniti, Dawn Rodriguez. Back Row: Eric Nerf, Beverly Crawford, Suzanne DeMarco, Kevin Michno, Eileen Couglin, Tom Shearin, Karen Conklin, Linda McLeod, Brian Smith, Michael Droter, Lucy Suntum, Michael Muth, Bob Cawley, Vanessa Pappas, Kevin Cronin, Kevin Denney, Scott Trivett, Rick Wade.

Korean Students' Association

Front Row: Kyung Tae Kim, Chang Ki Park, Bryan Lim, Matthew Yoo, Seung-hee An. Second Row: Jae S. Bae. Third Row: Myung Jang, Sung-hee Han, DoKhee Kim, Young Lee. Back Row: Yoon He Choi, Eun Sook Chong, Jung Sook Lee, Yeong Mi Kwon, Ah Won Kim.

Chemistry Club

Front Row: Mona Massuda, Monique Miko, Darlene Bader, Rene Anderson, John Killian, Paul Malinda, Paul Furth. Back Row: Ralph Ray, Mike Madsen, Chris Panagiotopoulos, Mike McGee, Phil Hanna, Derk Wierda, David Kaisler, Steve Mastella.

Chess and Backgammon

Front Row: Douglas Lawson, Melvin Thompson. Back Row: Marvin Wallace, Dean Ned Case, Eric Baron, Ronnie James, Charles Baugh.

Resident Affairs Council

Front Row: Maura Lynch, Jean Cronin, Tricia Baldwin, Andrea M. Donohue. Back Row: Scott Gaboury, Maya Calabazana, Thomas "Huck" Finn, Sue Harrington, Maureen Sheehan, Vince Simoncini, John Buscema.

Men's Crew

Front Row: Mark Lechowicz, Shawn Hoye, Jack Devine, John Finamore. Second Row: Pat Revelle, George Hebner, Steve Vermillion, Alex Voultepsis. Third Row: Paul Goetzke.

Christian Fellowship

Seated: Benny Yu, Sue Wilhelm, Karen Wilson, Christine Hervert, Mary Vallaik, Kathy Reiman, Claire Bigley, Bonny Shiplet. Standing: Doug Koenigsberg, Jon Hoyt, Judy Ogaitis, Tuck Simmons, Dan Dustin, Karen Besok, Patricia Hervert, Tim Getka.

Cultural Arts

Front Row: Rob Hoehn, David Schaller, Holly Hartleb. Second Row: Gina Grey, Beth Gaylor, Sylvia Acevedo, Nancy Bunker, Christine Heller. Back Row: Mary Lovell, Andree Catalfamo, Caroline Griffin, James Thierer, Richard Newton.

Forum

Mrs. Barbara Mallonee, Erin McGuire, Mary Keane, Jane Santoni, Drew Bowden.

Scuba Club

Steve Seidl, Inga Oesterle, Paul Freed, Greg Bacinski, Mr. Ed Ross, Mike Bernui, Laine Jenkins, David DelRosario, Kathy Wilkes, Billy Flax, Pam Simms.

Forensics Society

Jim Garland, Mac Riley, Allison Walker, Dennis Olver, David McHale.

Computer Club

Front Row: Tom Volpe, Keith Gaj, Reg Weglein, Katherene Hom, Michelle Ichnioski, Jakki Ichnioski, Paul Furth.
Back Row: Joe Jordan, Eric Heilman, Ken Porro, Ben Oteyza, John Ghiardi, Scott Brickner, Jim Lynch, Fred Schaefer, Ray Tomasic, Gary Johns, Tony Nardo.

Greco Roman Society

George Matthews, Robert Dubeau, Tina Pappas, Frances Chlan, Frank Sangiorgi, Paul Grosso.

Physics Club

Matt Bickley, Orest Ukrainskyj, Ian McCammon, Owen Brown, Tom Wenzel, Celest Thomas, Kathleen Hanle, Harry Amarantidis.

A.S.L.C. Film Series

Angela Calle, Christine Hervert, Paul Grosso, Pauri Raval.

Christian Outreach

Front Row: Kacy Thorton, Dave O'Conner, Ann Flynn, Rob Lanciotti, Kelly Thorton, Dave Kiasler. Back Row: Craig Thomas, Mike Metzbower, C.B. Sothoron, Lee Thomas.

Circle K

Front Row: Janie Sofinowski, Regina Ruhlmann, LeAnn Smith, Peggy Willis, Maribeth Diemer, Elizabeth Yee, Allison Walker, Melissa Valenzuela. Back Row: Ken Long, Huber, David Dufour, David Hess, Bob Zarbin, Martin Mair.

Unicorn

Paul Furth, David Zeiler, Susan McIntyre, Louie Ruzzi, Valerie Macys.

S.A.A.

Gary Rice, Cate Maggiore, Brendan Herron.

C.S.A.

Chris Buck, Suzanne DeMarco, Dave Dickerson. Abscent: Tom Gibbons.

Young Democrats

Front Row: Amy DelGiorno, Liz Kominsky, Shirley Villagaray, Katie O'Connor, Anne Hollenshade, Dave McHale, Dora Bankins, Celia Cortada, Taras Vizzi. Second Row: Courtney Cochran, Brian Lyles, Jane Santoni, Judy Ogaitis, Steve Santora, Maria Terry, Diane Bulger, Sue Ann Sorrentino, Lorraine Verderaime, Talia Cortada. Third Row: Joe Gerrity, Dave Ferguson, Vance Morris, Matt Chisholm, Christine Calvelli, Melanie Bartek. Back Row: Mike Cerwonka, Sung-hee Han, John Yannone, Jeffrey Perlow, Ramona Pula, Don Kite, Paul Furth, Tom Christen, Sam Piazza.

The Greyhound

Front Bunch: Bill O'Brian, Arleen Campo, Barbara McCoy. Back Bunch: Donna Griffin, Cathy Bowers, Dave Smith, Lauren Somody, Paul Broring, Karin Bereson, Kathy Keeney, Grace Akiyama.

Pre-Law Club

Front Row: Mia Zorzi, Celia Cortada, Lorraine Verderaime, Talia Cortada, Amy Soisson, Karen Pecora. Second Row: Paul Grosso, Karl Auman, Colleen Rose, Karin Bereson, Brian Frank, Debbie Donahue, Mary Cina. Back Row: Mike DiPietro, Mark Vukela, Neil Lanzi, Paul Goetzke, Mark Lechowicz.

Phi Alpha Theta

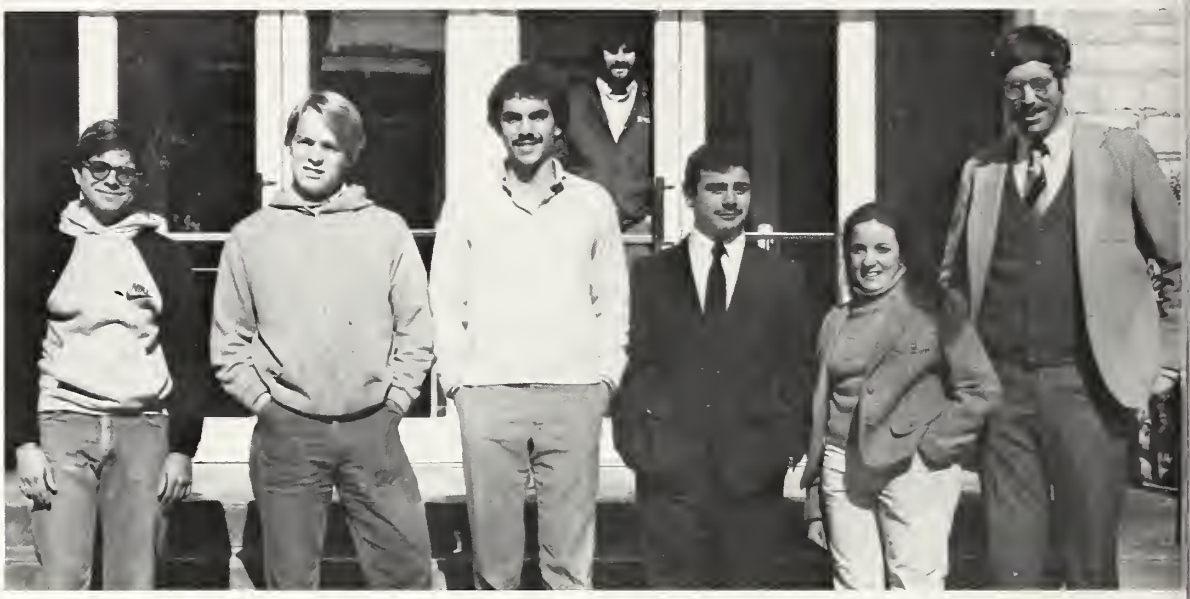

Brian Logan, Paul Goetzke, Mike DiPietro, Paul Grosso, Mia Zorzi, Dr. John Breihan.

Alpha Sigma Nu

Bev Serio, Donna Griffin, Mark Monte, Tim Creamer, Theresa Jenkins, Joe Liberto, Denise Webster, David Hess, Roslyn Sassani, Vanessa Pappas, Bob Zink, Chris Dykton, Carol Schutt, Debbie Menas, Donna Denniston, Rene Maas.

International Club

Front Row: Celia Cortada, Lorraine Verderaime, Talia Cortada. Second Row: Anna Hurbanis, Christine Hervert, Caroline Griffin, Ellen LaCorte, Pauravi Raval, Paul Grosso. Back Row: Bill Gardiner, Mary Malloy, Jan Klika, Manette Frese, Cathy Wilson, Doug Hamilton, Carmela Runci, Patricia Hervert.

Associated Club Presidents

Seated: Lee Thomas, Faith Finamore, Charles Baugh, Amy DelGiorno, Maryann Ross, Dora Bankins, Cathy Wilson, Peggy Fonshell, Bernadette Frederick. Second Row: Tom "Huck" Finn, Andy Aitken, Al Lee-Young, Jack Devine, Kenny Ames, Bill Burke, Mike Huber, George Andrews, Denis Olver, David Ziler, Chris Buck, Paul Grosso. Back Row: Bob Farley, Rich Stewart, Terry Zic, Tim Murphy, Mike Muth, Dave Dickerson, David Hess, Roy Van Dusen, Steve Beckman, John Weidenbruch, Joe Jordan, Greg Bacinski, Scott Brickner.

Dance Club

Front Row: Crystal Patterson, Karen Moler, Jane Merkwaz. Back Row: Frances Stevenson, Franny Donnelly, Brenda Moses, Linda McNellis, Tina Dickinson, Ann Marie Straub.

Lambda Alpha Chi

Front Row: Carole Wiedorfer, Jennifer Hegarty, Martha Myers, Paul Holden, Kathy Kilchenstein. Second Row: Penny Polyanski, Kelly Bentrup, Francis Chlan, Sandy Ziethan. Third Row: Janine Judd, Annette Vigliotti, Debbie Harris, Erin Lynch, Cindy Roden, Kathy Bunte. Fourth Row: Theresa McDermott, Taryn Lamdin, Elaine Walstrum, David Louden, Kim Werner, Wayne Green, Daniel Dickey. Fifth Row: Russell Gordon, Debbie Selby, Bob Zink, Ann Goy, Mary Anne Hartman, Lawrence Slavin. Back Row: John Robinson, Ross Tozzi, Eric Nerf, Mr. Pfeiffer, George Matthews, Bill Eitze, Ben Silverman, Brendon Herron, Lori Susemihl, Paul Evelius, Paul Frentz.

Concert Choir

Front Row: Miss Virginia Reinecke, Kikuko Duffy, Kathy Reiman, Cathy Diaz-Wilson, Christine Hervert. Second Row: Miriam Fisher, Kyoko Redd, Karen Wilson, Terri Hobbs, Merri-Todd Webster, Cheryl Mazaika. Third Row: Eileen McCloskey, Patricia Hervert, Jane Deger, Joan Jez. Fourth Row: Jeffery Einig, Benjamin Yu, Hans Mair, Charles Schweiger, Joe Schneid. Back Row: Douglas Hamilton, David Baldwin, Scott Gaboury, Heman Riley.

Tri Beta

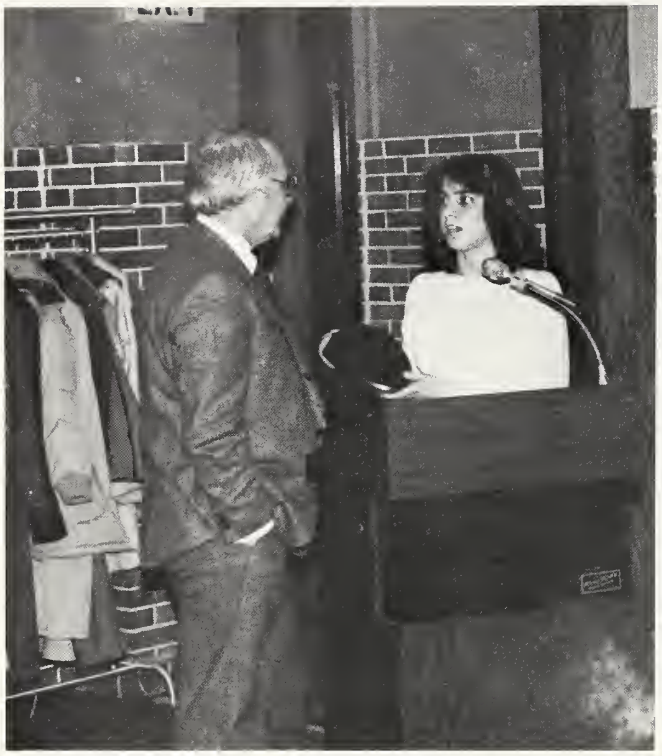

Amy DelGiorno, President of the Young Democrats of Loyola, presents Maryland State Senator Frank Kelly with a plaque of appreciation for his work in higher education.

Congresswoman Barbara Mikulski addresses an audience at a Loyola breakfast sponsored by the Young Democrats.

Fall 1981 Blood Drive

Student Forum sponsored by the Forensics Society.

In Memoriam

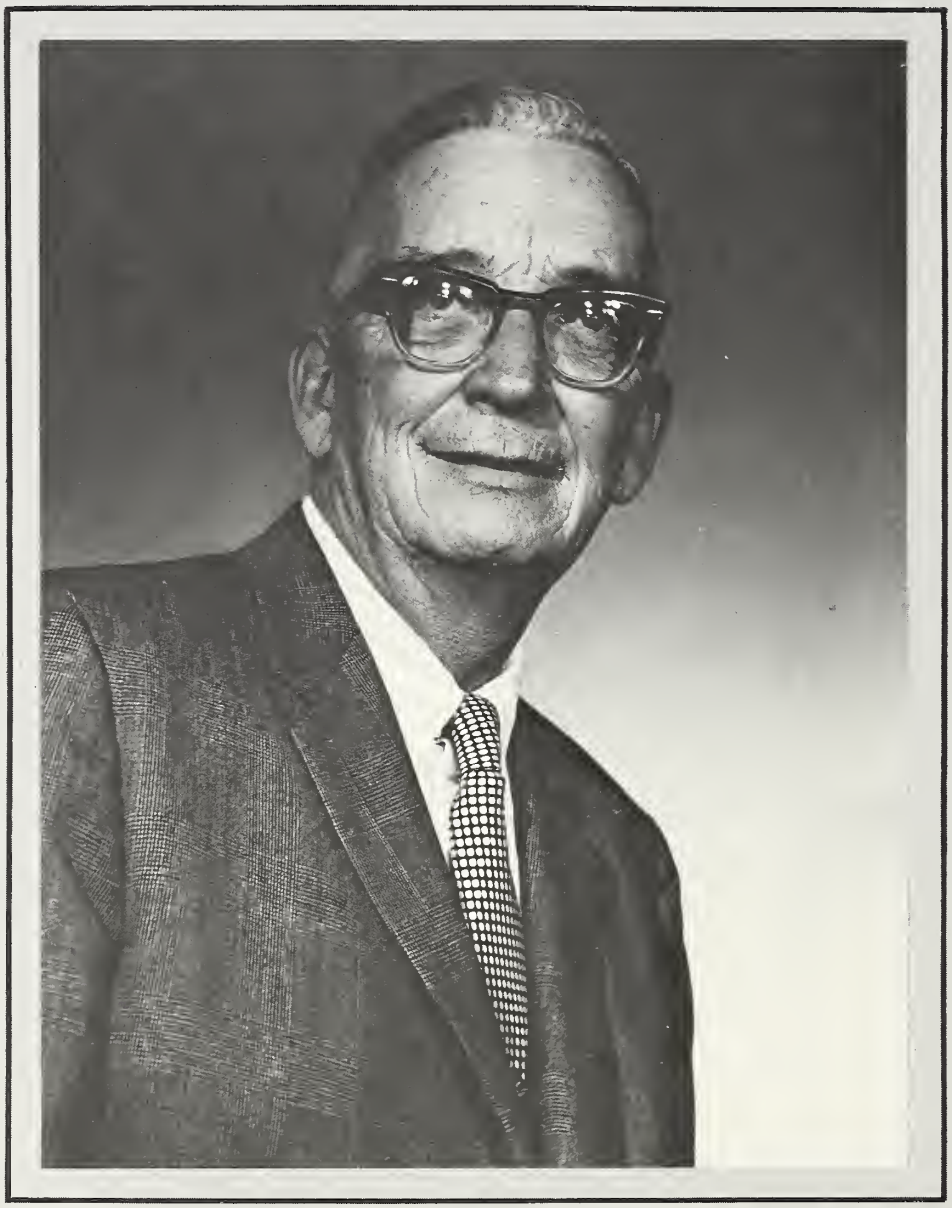

Robert L. O'Neill

No one, they say, is indispensable. But some persons, if not irreplaceable, are unforgettable. One such person who will be gratefully remembered by many is Robert L. O'Neill, our late Financial Aid Officer and Assistant Professor of Accounting. His former students and clients and faculty colleagues deeply feel his loss. When death walks in and takes someone so special, his friends are shocked and dismayed. But much as we miss him, we know he is still with us by his interest and prayers.

Robert O'Neill's was a full life that fell like a ripe autumn leaf. He was a man of faith. In his family, in his parish commitments, in the business world, in his distinguished military service, in his youth work, in his social life, and in his achievements and friendships here in the Loyola College he loved, he gave himself with total generousity. He simply was a giver. How apt it was that this man, who might have accumulated fortunes in the marketplace, gave himself to the education of youth and spent his golden years giving away money to students in their need. He lives in our memory as a man of open hand and heart.

Mr. O'Neill was aged 67, a veteran of World War II and of the Korean War, a veteran too of the business world, in sales and credit and accounting, and as a partner in Canofor, Inc., and in Century Press. He graduated from Calvert Hall and the University of Baltimore, and earned his Master's Degree in Business Administration at Loyola. In 1967 he retired as a Lieutenant Colonel in the U.S. Army Reserve and came to work here. Among his many community servcies was editorial and television work for the Knights of Columbus, and leadership in the Catholic Youth Organization and in various sports programs.

All of us are in some way made poorer by the death of Bob O'Neill. But we have been much enriched by his life. We at Loyola express our gratitude as well as our condolences to his devoted wife and daughters and son and grandchildren. With affection kindled in his own family Bob brighten the lives of students and colleagues and friends. He always had a cheerful kindly word. His thoughts were of others, of how he could help. May his example and his prayers inspire us all to be generous and thoughtful and kind as he was.

Men's Fall Rugby

Front Row: Mike McFarlin, Tim Madey, Kenny Ames, Andy Aitken, Brian McCaw, Tim Wickiser, Mike Buckingham, Joe Troy, Billy Burke, Jed Davis, Tim Stang, Ed Pryor. Second Row: John Galvin, John Daniels, Steve Larcher, Mike Norton, Dennis Byrnes, Chris Dimaio, Gil Digioia, Pascal Luck, Neil Buchness, Huck Finn, Al Buchness, John Yoash. Thrid Row: Barry Webster, Tom Kovell, John Dyer, Charlie Griffith, Mark McCoy, Marty Farrell, Tom Sheridan, Joe Yanchik, Joe Morel, John Weidenbruch, Jeff Deffinbaugh, Chris Miller, Mike Faby, Chris Cilibretti. Back Row: Pat O'Brien, Tom Gostomski, Neil Brown, Colin Drummond, Mike Winters, Michael Sugrue, Jimmy Jones, Jim Farrell, Pete Fiocco, Mike Nueslein, Dan Kramer, Mike Morley, Steve Sireci, Rob Fitzgerald, Rudy Buchheit.

The Men's Rugby Club lived up to its reputation as Loyola's most active club and also became the largest Loyola rugby club ever with over 60 members.

The fall season saw the ruggers defeat rival Towson State 6-0, at home, while also chalking up victories over Salisbury State, and Catholic University. The team's losses came at the hands of George Mason, 13-9; and Frostburg, 4-0. The Frostburg loss was especially tough since it came in the first round of the Potomac Rugby Union Tournament.

The fall season was a good effort by all the team members. It allowed the new less experienced players time to integrate themselves into the club, while the veterans played with their usual excellence.

Three team members: John Molli, Tom Sheridan, and Kenny Ames made the Baltimore Area Select Side and the Potomac Rugby Union Collegiate Select Side. Congratulations are extended to these players especially, and to the team as a whole for a fine season.

Kenny Ames eludes a would-be tackler.

Tom "Huck" Finn and Mike Morley sky for a lineout as Tom Sheridan supports.

Loyola prepares to scrum down against Frostburg.

Men's Spring Rugby

Front Row: Brian McCaw, Tom Sheridan, John Molli, Mark McCoy, Andy Aitken, Billy Burke, Kenny Ames, Dennis Sullivan, Jim Schuette, Tim Wickiser. Back Row: Jeff Deffinbaugh, Tim Madey, Jim Farrell, Mark Miller, Huck Finn, Mike Buckingham, Al Buchness, Rudy Buchheit, Joe Morel, Mike Morley.

The 1982 spring season was the second most successful season in the history of rugby at Loyola. The club finished the season with an overall record of 8-3-2. Victories were recorded against Towson State, Mount St. Mary's, Boston College, West Potomac, Western Suburbs, Chesapeake, Severn River, and an unprecedented 3-0 win over the Division I Baltimore Rugby Club. Loyola also tied the Division II Baltimore County Club 8-8; a team stacked with Loyola alumni.

The highlight of the season was the first-ever Loyola College Jesuit Invitational Rugby Tournament. Loyola played host (on and off the field) to Holy Cross, Boston College, and Georgetown rugby clubs. The tourney featured Loyola beating Boston College 22-7 in the preliminary round before being upset in the finals by Holy Cross.

Loyola's last venture of the season was in the prestigious Preakness Tournament. The club chalked up three wins and took second place out of ten teams; suffering a heartbreaking loss to a rejuvenated Towson State in the championship match.

The Loyola Ruggers also bid farewell and good luck to these graduating senior rugby players: George Andrews, Alec Buchness, Neil Buchness, Mike Buckingham, Billy Burke, Huck Finn, and Tim Wickiser.

Mike Morley skies for a line out.

Below: Scrum half Brian McCaw slams a Boston College player to the ground.

Women's Fall Rugby

Front Row: Katie O'Connor, Amy Soisson, Cathie Dannemiller, Celia Cortada. Second Row: Lorraine Verderaime, Paige Arnold, Peggy Fonshell, Denise Creighton, Talia Cortada. Back Row: Lynn Porter, Karin Bereson, Beth Phaup, Karen Clabby, Genny Nulph. Abscent: Laura Degnan, Maureen McGirr.

The Women's Rugby Club experienced some tough going in this year's fall season. The season started with a trip south to compete in the Washington, D.C. Women's Rugby Tournament. Excellent teams from throughout the area came together in Washington to kick off the season. Frostburg, Chesapeake, Towson State, the Washington, D.C. Women's Club, and the University of Maryland all competed for the trophy. Loyola's women played hard in each game but were overmatched by the larger more experienced squads, and finished in last place.

The team was able to manage victories over Catholic University, and Franklin and Marshall, though they fell victim to other quality opponents.

The lady ruggers look forward to the spring when they will be able to field a more experienced team. There is reason for optimism if the team can avoid the great number of injuries which plagued them this fall. Newly acquired full time coach Merri Schuman should be able to lead her enthusiastic women to new heights in the spring if the team can return with the same dedication it showed this fall.

Mitre

LOYOLA
RUGBY

Women's Spring Rugby

Front Row: Cathie Dannemiller, Amy Soisson, Peggy Fonshell, Lorraine Verderaime, Celia Cortada, Beth Phaup. Second Row: Katie O'Connor, Stephanie Campbell, M.J. Immel, Jill Long, Denise Creighton, Talia Cortada. Back Row: Lori Ekeroth, Tammy Floyd, Lynn Porter, Beenie Gavin, Karin Bereson, Karen Clabby, Paige Arnold, Genny Nulph.

The Women's Rugby Team ventured into another competitive season with an increased number of recruits. The season started with an encouraging twenty-eight girls, and the team maintained twenty-two of them which led the squad to a proud 3-4 record. The club's challenges included familiar teams as well as new ones. Among them were Catholic U., Washington R.F.C., Mount St. Mary's, N.J. Cheerie O's, Smith College, Franklin and Marshall, and Towson State. Unlike previous seasons, this spring the team worked on creating plays and establishing positions. The main concern remained however, to escape injury. While accepting new strategies of the game, the club also accepted players from various area colleges. These members came from Notre Dame, Towson State, and Maryland Institute.

The Women's Rugby Club would like to thank all those who played this season, with a special thanks and good luck to seniors Cathie Dannemiller, Stephanie Campbell, and Amy Soisson.

Dawn and Vanessa

Fr. Lou and Tim talk politics.

Meatball and Lobster Buddies!

Sports

Soccer

Front Row: Bryan McPhee, George Arendt. Second Row: Tom Brennan, Greg Oler, Greg Zsebedics, Joe Papparotto, Barry Missett, Larry Pietruszka, Tom Rafferty, Tom Vitrano, Vince Griffith, Darrell Helm. Back Row: Al Jones, Coach Bill Sento, Brian Kirby,Mark Gillespie, Steve Maynes, John Potter, Craig Callinan, Dan Novak, Tony Butta, Marvin Branch, Clark Callinan, Chris Gaeng, Coach Scott Smith, Trainer Le Roy Brandimore. Absent: William Sipes, Peter Mangione, Coach Greg Portera, Coach Mike Powers.

Record 10-5-3

Opponent	*W/L*	*Score*
Johns Hopkins	W	5-0
Towson State	W	2-1 OT
Penn State	L	2-0
St. Peter's	W	2-0
Seton Hall	W	8-1
Evansville	W	1-0
James Madison	L	1-0 OT
Georgetown	W	1-0
Rider College	TIE	2-2 OT
Philadelphia Textile	L	2-1
Delaware	L	3-0
Baltimore	W	3-1
Towson State	L	2-1
Old Dominion	W	2-1
American	TIE	0-0 OT
St. Joseph's	W	4-0
Maryland	W	1-0
William and Mary*	TIE	1-1 OT

*Loyola declared ECAC Champion on penalty kicks.

15
24
17

11

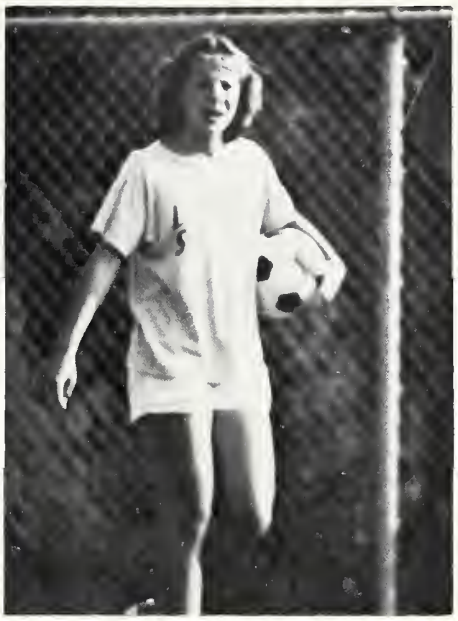

The young and talented Greyhound soccer squad capped a solid 11-5-2 season with a victory over William and Mary, giving Loyola the ECAC South Atlantic Regional Championship. After the teams battled to a 1-1 tie through two overtimes, Hound goalie Bryan McPhee stopped two of four W&M penalty kicks while the Hounds converted all four of theirs to seal the victory.

Loyola's season was highlighted by two other tournament victories. The Greyhounds began their campaign by winning the Baltimore Metro Tournament with a 2-1 overtime conquest of Towson State University. Coach Bill Sento's club also captured the title of its own tourney, the Loyola Invitational, for the first time in four years by beating Evansville 1-0.

Goalkeeper Bryan McPhee turned in a superb season in the nets, with six shutouts in only twelve games. McPhee sat out six games in October with a back injury, at this time the Hounds hit a mid-season slump. With the sophomore keeper minding the nets, the Hounds' record was an impressive 8-2-1.

Freshmen played a huge part in the booters' successful season. The Greyhounds' top four scorers were all first-year men. Forward Tom Rafferty was Loyola's leading scorer with 9 goals and 3 assists. Clark Callinan, Vince Griffith, and Greg Zsebedics were other frosh who provided much needed scoring punch. Midfielder Darrell Helm and fullback Marvin Branch were two other freshmen who made important contributions.

It was largely because of the efforts of these freshmen in particular and the entire team in general that the Greyhounds were able to double their offensive production of a year ago. Leadership for the younger players was provided by the co-captains, junior Tom Vitrano and sophomore Craig Callinan.

Coach Sento will be hard pressed to have as good a recruiting year as the one just passed, but it may not be necessary. There were no seniors on the 1981 squad, so the winning tradition of Loyola soccer looks certain to continue.

Field Hockey

Front Row: Margie Colandreo, Karen Moler, Diane Roller, Brenda McAllister, Sarah Perilla, Janet Schnader, Beth Perry, Meg Gunther, Patricia Naughten, Eileen Gavin. Second Row: Molly Wollam, Mary McDonald, Erin Keavney, Patty Albornoz, Mary Pat Osborne, Renie Maas, Liz Murry, Jennifer Ferra, Patty Haney. Back Row: Coach Sharon Holtschneider, Gabrielle Grant, Maureen Leahy, Holly Myland, Maureen O'Neil, Elaine apRhys, Julie Lind, Terri Hobbs.

Record 4-9-2

Opponent	*W/L*	*Score*
Goucher College	T	1-1
Johns Hopkins	W	2-1
UMBC	W	2-1
Lehigh	L	9-0
Towson State	L	5-1
American University	L	4-2
Catholic University	W	7-2
Drexel University	L	9-0
Frostburg State	T	3-3
Mt. St. Mary's	L	0-1
Salisbury State	L	3-1
Hood College	W	5-2
MAIAW Tournament	L	1-0
MAIAW Tournament	L	1-0
York College	L	6-1

The women's field hockey team finished a disappointing season with a final record of 4-9-2. However, the season ended on a high note with impressive performances in the MAIAW tournament and a 3-0 shutout of Catholic University in their finale.

In the MAIAW tourney, coach Sharon Holtschneider's squad suffered two tough losses, both by 1-0 scores, to Towson State and UMBC. Still, the team played well enough that both games could easily have been wins.

Senior captain Mary McDonald, along with senior Maureen O'Neil and sophomore Jennifer Ferra, were the mainstays of the Lady Hounds' attack this year, while Mary Pat Osborne, only a sophomore, turned in a solid season as the team's goalkeeper.

Two games that stood out over the season were a 5-2 win over Hood College in which O'Neil scored three goals, and a 3-3 tie against a tough Frostburg State team.

A solid nucleus will return for the squad next year. That combined with the fine games turned in at the end of the season, point to improvement on this season's record.

Volleyball

Front Row: Laurie Stascavage, Diane Geppi, Judy Ogaitis. Second Row: Assistant Coach Al Jones, Lisa Maletic, Karen Ryerson, Liz Zolga, Laura Hudson, Margie Flather, Assistant Coach Mary Poluinale. Back Row: Nancy Lowe, Pam Weakley, Christine Collins, Colleen Cross, Laura Lentz, Julie Drost, Coach Cec Morrison.

Another fine season was turned in by Loyola's volleyball team. The women finished with a mark of 22-10-4. The squad did not receive a bid to the regional tournament, but made a strong third place finish in the MAIAW tournament at Chestertown. The highlight of the tournament for Coach Cec Morrison and her women was their upset of the top-seeded Navy team, which had been awarded a regional berth.

Three Greyhounds — Diane Geppi, Pam Weakley, and Liz Zolga — were named to the all-tournament team. No other squad had as many honorees.

During the regular season, the team scored wins over Towson State, Gallaudet, and Virginia Commonwealth, all highly regarded teams. In addition, the women defeated Catonsville Community College, the fifth ranked junior college team.

Laurie Stascavage was voted team MVP by her teammates. Over the season, she had a setting percentage of 93% and her hustle, leadership and attitude were unsurpassed. Freshman Pam Weakley was a phenom on defense all season. Solid depth also contributed to the team's success. All of the thirteen players on the roster were capable of starting.

With the entire team returning, the future of women's volleyball at Loyola looks bright.

Record 22-10-4

Opponent	*W/L*
UMBC	W
American U	L
York College	W
Moravian	W
Lafayette	W
William and Mary	L
Virginia Commonwealth	W
Delaware Tech	W
Salisbury State	TIE
George Mason	TIE
Catonsville CC	L
Notre Dame	W
Wilmington	W
Washington College	W
Wilmington	W
St. Joseph's	W
Navy	L

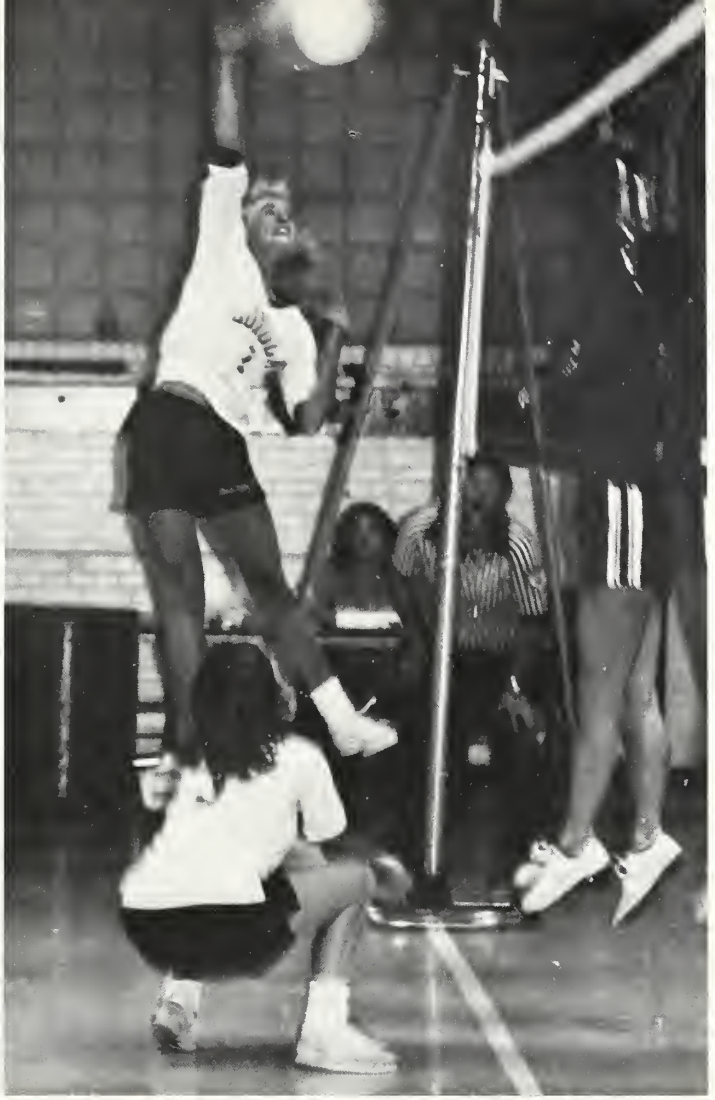

Gallaudet	L
Towson State	W
Catholic	L
Catonsville	W
Drexel	W
Rider	W
Montgomery	W
Gallaudet	W
Western Maryland	L
Notre Dame	W
Salisbury State	L
Morgan State	W
Delaware	L
LaSalle	W
Morgan	W
UMBC	TIE
St. Mary's	W
Navy	TIE
Western Maryland	L

Cross Country

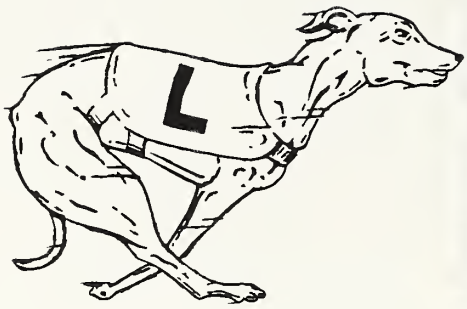

Dennis Sullivan, Jack Guilfoyle, Jeff Wetherson, Paul Sobus, Joseph Aukward, Greg Bacinski, Coach Phil Jackman. Abscent: Jose Albornoz.

Record 7-7

Opponent	*W/L*	*Score*
Metro Tournament		4th of 4 teams
York College	L	22-39
Swarthmore	L	20-41
Salisbury State	W	20-35
Coppin State	W	15-50
Mount St. Mary's	L	15-46
U.M.B.C.	L	22-33
Mary Washington	L	26-29
Western Maryland	W	24-31
Washington College	W	22-33
Salisbury State	W	27-29
Mason-Dixon Championship		6th of 8 teams
Baltimore	W	Forfeit
Johns Hopkins	W	26-31

Loyola's harriers overcame a shortage of runners to finish with a respectable 7-7 record. Coach Phil Jackman's squad consisted of only eight runners at the start of the season, and was down to seven by the time of the final meet. However, the team made up in effort what it lacked in depth.

The season started off slowly for the runners, as they came in last in the Metro Tournament at U.M.B.C.; and then were beaten by York College and Swarthmore. The team got into gear as the season wore on, however, scoring impressive victories over Salisbury State, Coppin State, Western Maryland, and Washington College.

Paul Sobus and Jack Guilfoyle were the top runners for the squad this season. The club consistently finished in the top five in most of the meets. Dennis Sullivan and Jose Albornoz also turned in solid performances throughout the season. Joe Aukward, Greg Bacinski, Jeff Wetherson, and Gary Stultz contributed in no small part to the team's success.

With a few more runners, cross country at Loyola could become a force to be reckoned with in the near future.

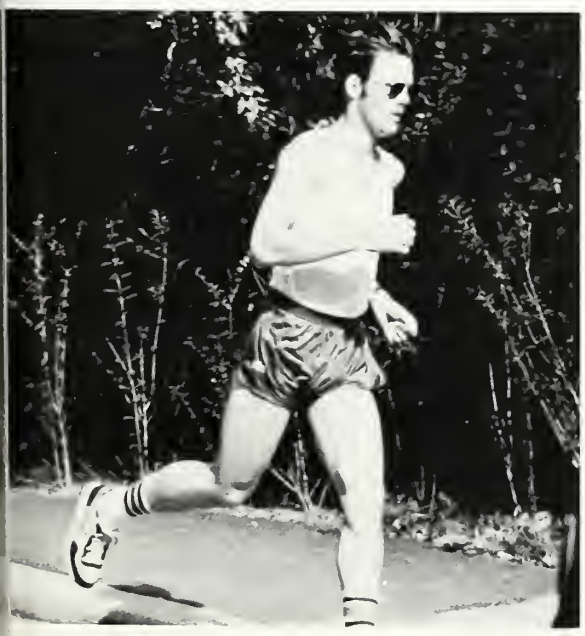

Women's Tennis

Front Row: Julie Taylor, Patty Allen, Pam Kues. Second Row: Pam McDonald, Sue Russell, Sandy Ebbert, Ann Inglis. Back Row: Coach Betsy Fair, Patty Barron, Tish Mossman, Molly Friedel, Trish Merkert.

Record 6-3

Opponent	*W/L*	*Score*
Frostburg	W	6-3
St. Mary's	W	9-0
UMBC	L	5-4
Johns Hopkins	L	6-3
Notre Dame College	W	8-1
Catholic University	W	7-2
Goucher College	W	8-1
Mt. St. Mary's	W	5-4
Towson State	L	6-1
MAIAW Tournament		2nd of 7 teams

The women's tennis team turned in their best season in several years. Coach Betsy Fair's squad compiled a 6-3 record, which could have easily been better. The losses all came in close matches that could have gone one way or another.

To top off the fine campaign, the women pulled a surprise by finishing a strong second to Towson State in the MAIAW tournament, the strongest showing for a Loyola team in recent years. The doubles team of Julie Taylor and Tish Mossman won the final match of the tournament to enable the Lady Greyhounds to nose out UMBC, Johns Hopkins, and Salisbury State for the runner-up spot. Patty Allen also contributed to the team's tournament success by winning her singles category.

Coach Fair will be hard pressed to fill the void created by the graduation of three of the team's best players. Taylor, Allen, and top-seeded singles player Pam Kues will all be missed.

Perhaps the most surprising aspect of the season is that the women achieved their success without having a home court. The addition of new courts, scheduled for the fall of '82, will make the women even tougher.

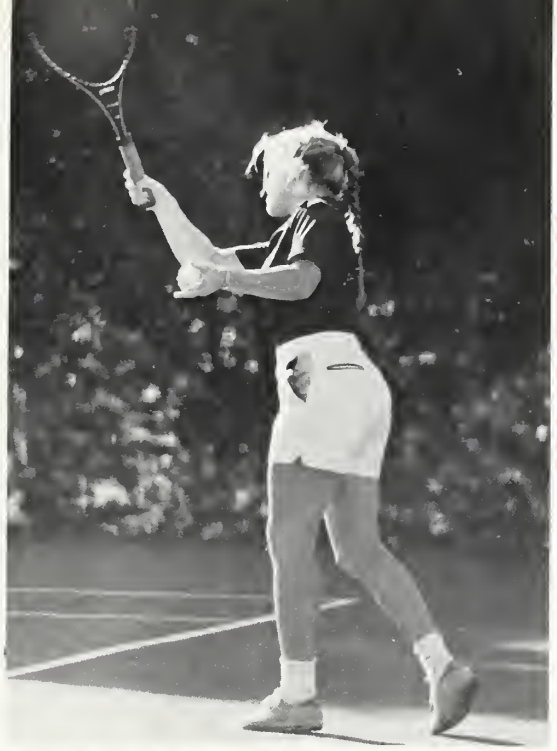

Ace 'em!

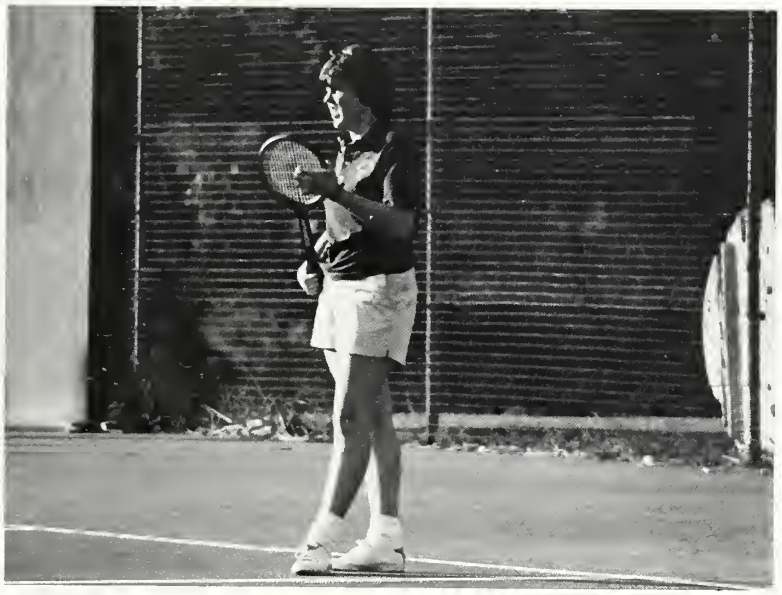

Men's Basketball

Seated: Elaine apRhys — Asst. Manager, Maurice Hicks, Leroy Keller, David Urban, Tom Caraher, Skip Mitchell, John McGinnis, Tom Tierney, Cecelia Finney — Manager. Standing: Clayton Young — Manager, Dave Glenn — Asst. Manager, Robert Selby, Steve Malecki, Chris Schaefer, Steve Rossiter, Mark Valderas, LeRoy Brandimore — Trainer, Ray Buck — Asst. Coach, Ed Butler — Asst. Coach, Bill Burke — Head Coach.

Record 11-16

Opponent	*W/L*	*Score*
Washington	W	65-64
Richmond	L	55-67
Columbia	L	39-40
Mt. St. Mary's	W	80-67
Wagner	W	53-48
Rider College	L	53-69
St. Francis	W	89-67
Fairfield	L	70-75
Marist	L	70-75
Fairleigh Dickinson	L	76-78
Robert Morris	L	64-89
Ohio	L	63-77
Drexel	W	73-67
L.I.U.	W	96-87
St. Francis	W	62-61
Siena College	L	55-59
Hofstra	W	59-58
Baltimore	W	68-52
George Mason	L	76-77OT
Towson State	L	66-67OT
St. Francis	L	56-63
Robert Morris	L	58-61
Marist	W	75-73
N.C. State	L	52-80
Towson State	W	61-56
Baltimore	L	62-67
Robert Morris	L	69-78

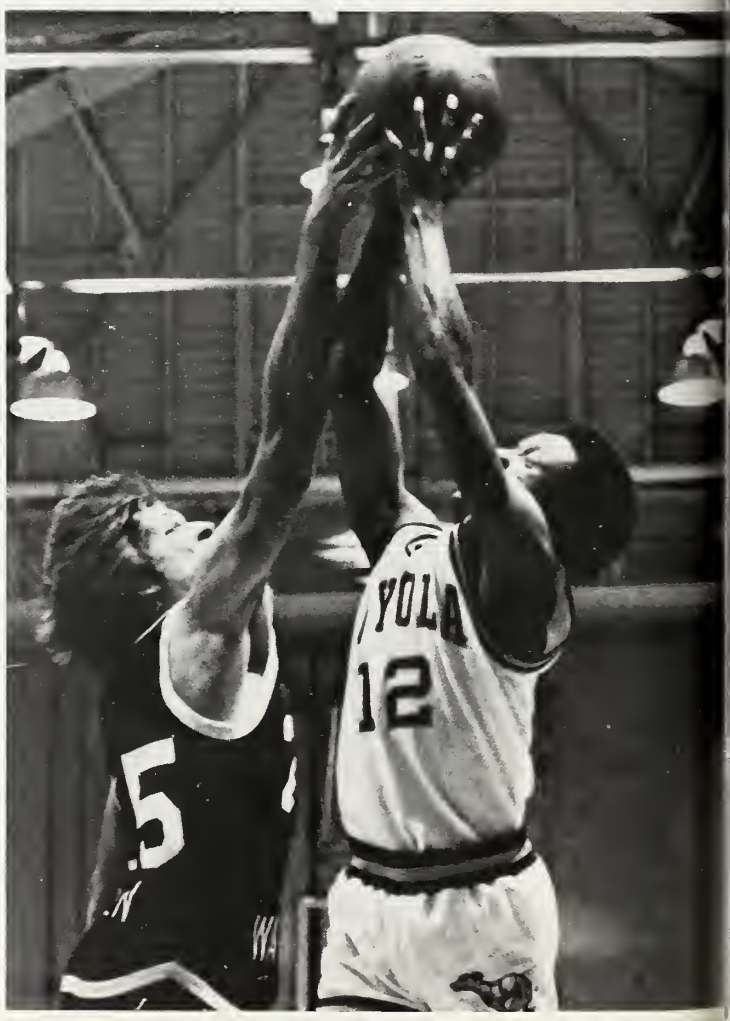

45
SHOREMEN

20
45
LOYOLA
12
10

10
LOYOLA
24

LOYOLA
22

30
12
10

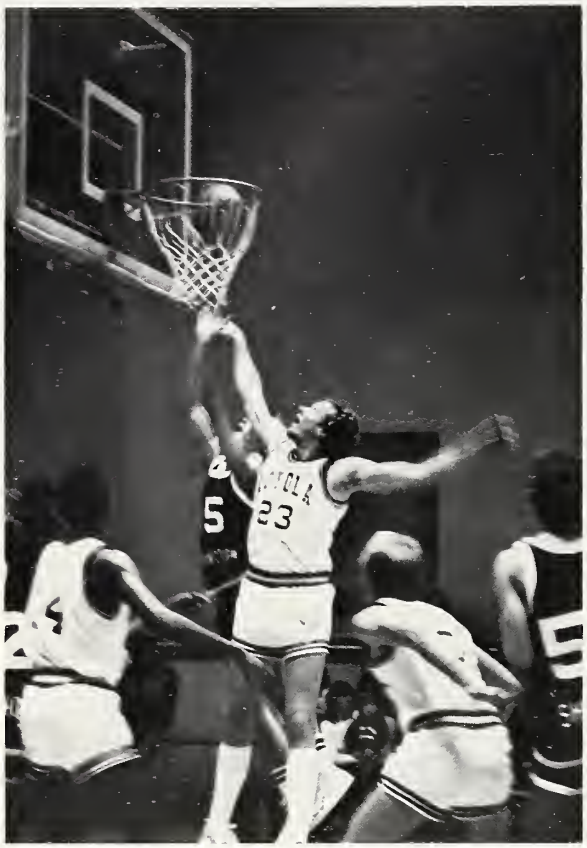

For many teams, an 11-16 record is not looked upon as successful. For Loyola's men's basketball however, the 11 victories in its initial season of competition with the big boys in the NCAA's Division I was cause for celebration. The Greyhounds were a surprise contender in the newly-formed ECAC Metro-South conference, and only some tough losses (nine defeats were by five points or less) kept the squad from having a winning record.

Loyola began its new era in Division I with a lot of new faces. Rookie head coach Bill Burke got the most out of his young squad, which displayed the patience and poise usually reserved for senior-laden teams. Burke's excellent coaching job earned him the honor of being named College Coach of the Year in Maryland by one Baltimore paper, the *News American.*

Burke started three freshmen for much of the year, and each made important contributions throughout the season. One of them, guard Maurice Hicks, quickly established himself as one of the most dynamic players to wear a Loyola uniform. Only 5'9", Hicks' quick penetration, slick ball handling and deadly foul shooting made him a crowd favorite. Another freshman, forward Bob Selby, played a strong inside game and was the team's leading scorer early in the year.

If Hicks and Selby were the brightest new faces, senior guard Tom "Ice" Caraher was the dependable veteran. Caraher was the foundation of the offense and led the team's scoring while providing the consistent performance that often carried the club. Caraher also became the 17th player to crack Loyola's 1000-point club during a home game against Siena.

Hicks, Selby and Caraher were all honored as all-state selections by Baltimore's major newspapers. While these three were the most visible performers for the Greyhounds, seniors Mark Valderas and John McGinnis also made their presence known. Valderas's physical play and strong defense along with McGinnis' steady play made them key performers. Highlights of the season included wins over arch-rival Mt. St. Mary's, highly regarded Long Island University, and backyard rivals Baltimore U. and Towson State. The Greyhounds also pulled out close victories over Marist, St. Francis (PA) and Hofstra.

Seniors Caraher, Valderas, and McGinnis will certainly be missed, but with Hicks, Selby, Coach Burke, and the rest of the team back, Loyola basketball promises to be exciting for the next few years.

URBAN
RENEWAL
24

URBAN
44
30
10

LOYOLA
33

LOYOLA
31

Women's Basketball

Seated: Mary Jo McVey, DeDe Sneeringer, Gaby Nagle, Tina Prangley, Adrienne Moore. Standing: Sheila Garrity — Assistant Coach, Karen Besok — Manager, Karen Ryerson, Lisa Maletic, Mary Jane Immel, Patricia Dougherty, April Van Story, Marie Deegan, Peggy Kettles, Rose Flanagan, Terri Scarf — Manager, Father James Donahoe — Head Coach, LeRoy Brandimore — Trainer.

Record 11-16

Opponent	*W/L*	*Score*
George Washington	L	53-64
Shippensburg State	W	53-52
Assumption	L	63-65
Immaculata	L	56-63
Rider	W	64-53
Notre Dame	W	69-45
U.M.B.C.	W	48-45
St. Joseph's	L	43-59
St. Peter's	L	51-81
American University	L	62-70
Delaware	W	64-63
Mt. St. Mary's	L	67-79
U.M.B.C.	W	68-49
Morgan State	L	55-70
Catholic University	W	59-42
Lehigh University	W	81-47
Duquesne University	L	55-80
Robert Morris	L	59-64
Navy	L	60-79
Notre Dame	W	59-51
Towson State	L	50-61
Immaculata	L	65-72
Catholic	W	52-47
George Mason	L	66-65
West Chester	L	53-78
Philadelphia Textile	W	58-55

The women's basketball squad finished the season with an 11-16 record. New coach, Fr. James Donahoe installed a more disciplined style of play and an aggressive defense. The results paid off as the team scored its first ever tournament victory and came away with a couple of thrilling victories during the season.

The first close call came in their second contest of the season, when sophomore guard Lisa Maletic sank two late free throws to give the Lady Greyhounds a one point victory over Shippensburg State. Against Delaware, freshman guard Ree Flanagan provided the late heroics when she hit the winning jump shot with one second left.

The team's tournament victory came before Christmas in the Gino's Classic as Loyola blitzed Notre Dame in the opening game, and then edged U.M.B.C. by three points in the championship game.

Senior guard Gaby Nagle was hampered by a bad ankle, but went out in style with an 18 point effort in her final college game against Lehigh. Nagle and the team's other seniors — Tina Prangley and Adrienne Moore — leave a void for the team to fill next year. But, Flanagan, along with mainstays Maletic and Peggy Kettles, provide a solid nucleus for the future.

Men's Swimming

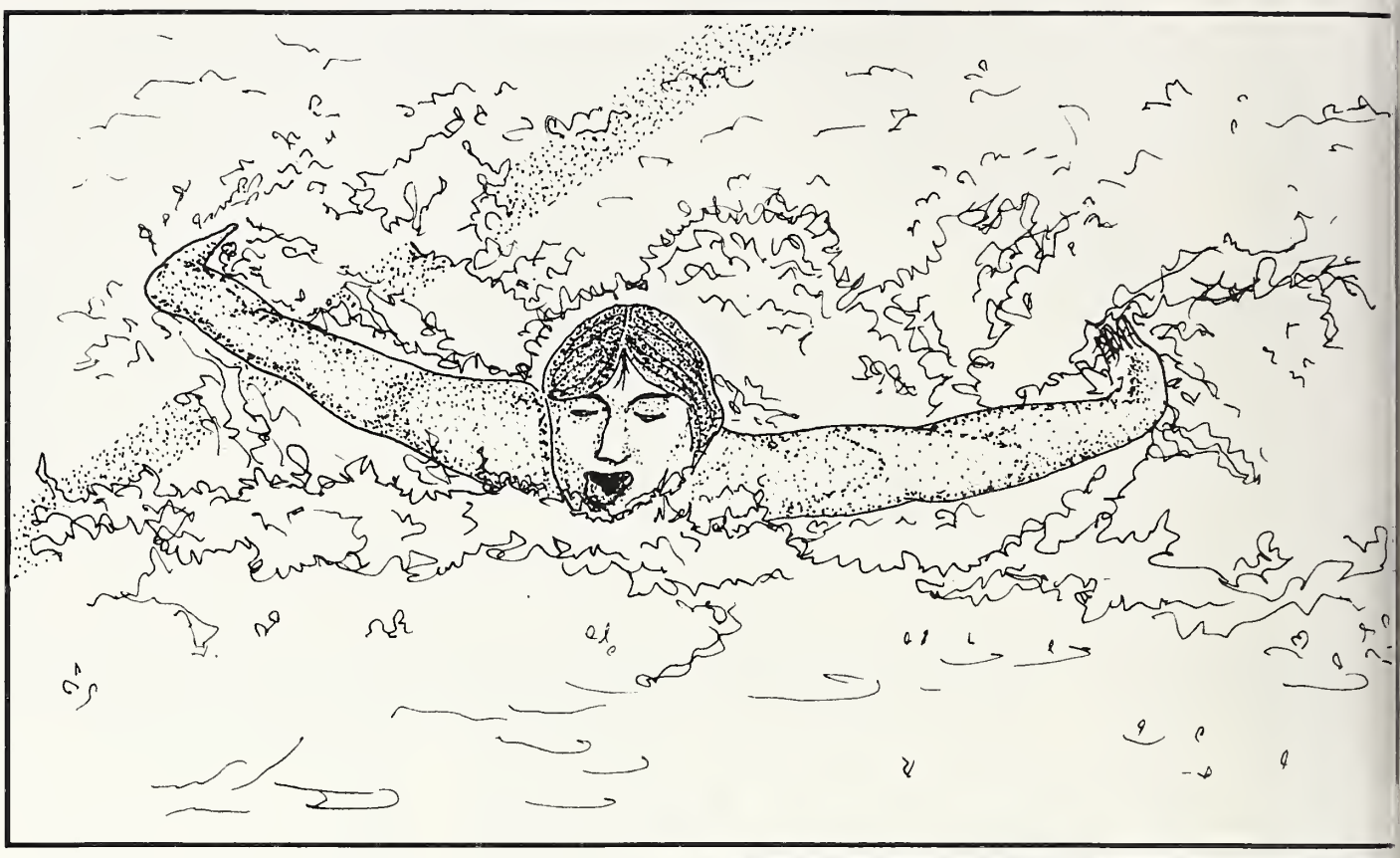

Team Roster

Jose Albornoz
Paul Baer
Pat Connor
Jack Devine
John Finamore
George Hebner
Matt Heenan
Jonathan Hoyt
David McComas
Tom Sacker
Robert St. Ledger
Michael Sawicki
Joe Tilghman
Erik Van Nostrand
Alex Voultepsis
Vincent Wroblewski
Mark Ziolkowski

Head Coach — Tom Murphy
Manager — Mark Lechowicz

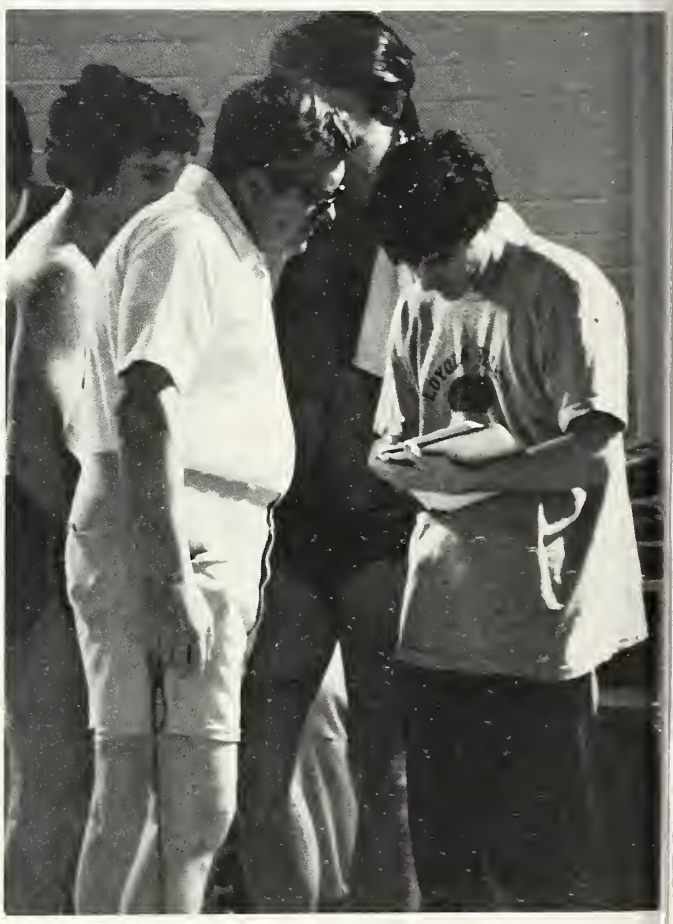

"We might not come in first . . . "

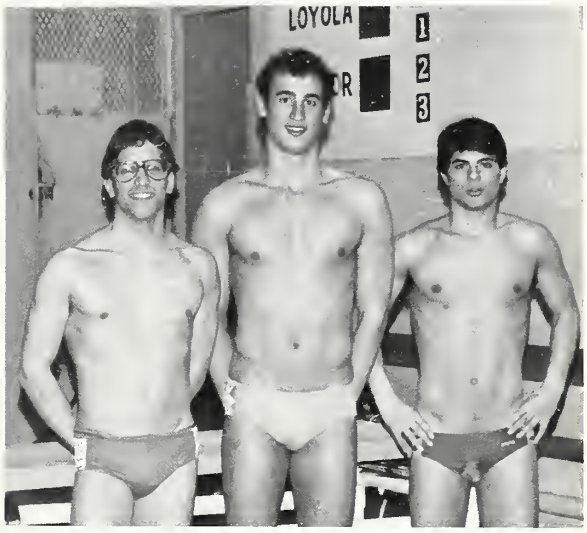

Team Captains — Joe Tilghman, George Hebner, Alex Voultepsis

The 1981-82 edition of the Loyola men's swimming team concluded the regular season with a 5-5 mark. At the Tri-State Swimming and Diving Championships at Frostburg, Coach Tom Murphy's men placed third with 281 points while setting six school marks.

With all-time scoring leader Mike Soisson lost to graduation, the team compensated by getting outstanding performances by a fine freshman crop. First-year man Mark Ziolkowski led Loyola in scoring with 132 points this season, and was a part of four school records set at the Tri-States. A freestyle specialist, Ziolkowski set individual marks in the 200 and 500 free, and swam on the record-setting 400 and 800 free relays. Erik Van Nostrand and Dave McComas were two more freshman who rewrote Loyola records.

Juniors Joe Tilghman, George Hebner, Bob St. Ledger, and diver Vince Wroblewski also did their share of record breaking during the season. At the Tri-States, St. Ledger broke a school record in the 200 breaststroke which had stood since 1963.

Only two seniors graduate, and a solid core of freshmen and junior returnees make the next year for Loyola swimming one to look forward to.

Record 5-5

Record 5-5

Opponent	*W/L*	*Score*
Frostburg	W	70-43
Franklin and Marshall	L	47-48
Swarthmore	W	64-39
Towson State	L	39-73
Shepherd College	L	41-71
Georgetown	L	51-61
Western Maryland	W	60-31
American University	L	45-57
Elizabethtown	W	56-30
Howard	W	70-43

Women's Swimming

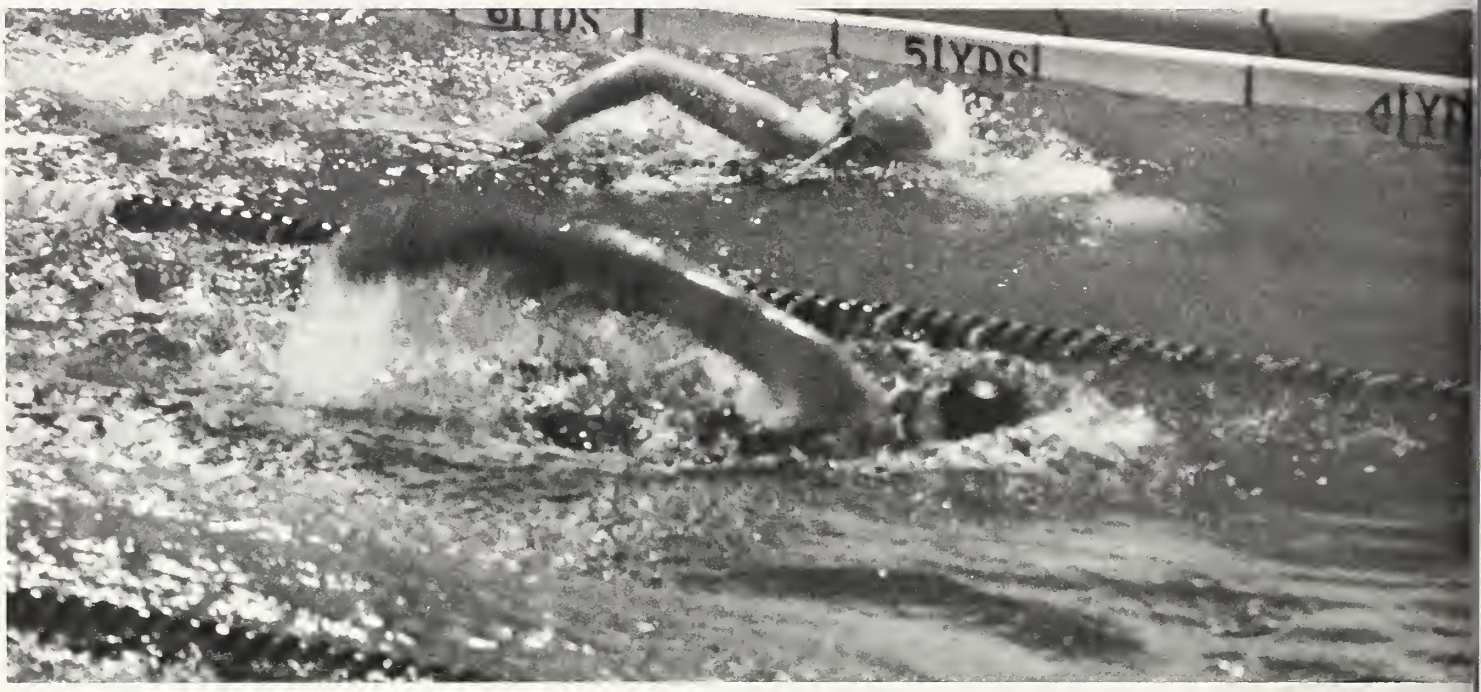

Women's swimming has been a varsity sport for six years at Loyola. This season was the team's most successful. Coach Tom Murphy's women shattered 16 school records on their way to a 4-8 record. In the Maryland Association of Intercollegiate Athletics for Women (M.A.I.A.W.) Championships, the women placed seventh against a tough field, but broke nine school marks. Six more school marks were set two weeks later at the Bobcat Women's Invitational at Frostburg.

The top two swimmers this year for Murphy were junior Tricia Merkert and sophomore Shelley Cosgrove. Merkert, who holds six individual and five relay school records, led the team in the two championship meets with 79.5 points, and was second in scoring for the season with 175.5 points. Cosgrove edged out Merkert for season scoring honors with 180.75 points and scored 78.5 championship meet points.

The team loses all-time scoring leader Cathie Dannemiller, and Amy Soisson, fourth on the all-time Loyola list, to graduation. But Cosgrove and Merkert, who rank second and fifth in career points, return, along with promising freshmen Dawn Buttion and Julie McGann. With a little more depth, a winning record may be not too far down the road.

Team Captains — Cathie Dannemiller and Amy Soisson

Record 4-8

Opponent	*W/L*	*Score*
Frostburg State	L	34-36
Hood College	W	84-55
Franklin and Marshall	L	28-42
Catonsville Community College	W	11-0
Towson State	L	47-70
Sheperd	L	20-102
Georgetown	L	58-77
Western Maryland	L	56-87
American University	L	54-62
Elizabethtown	L	42-54
Notre Dame	W	81-42
Goucher	W	69-57

Team Roster

Melanie Bartek
Dawn Buttion
Christian Casillas
Maureen Comick
Shelley Cosgrove
Anne Marie Cove
Cathie Dannemiller
Shela Fairley
Maureen Flynn
Peggy Fonshell
Mara Gavlinski
Mary Anne Hartman
Cate Maggiore
Patricia Merkert
Patricia McCabe
Julie McGann
Patty O'Boyle
Ellen O'Connor
Amy Soisson
Molly Wollam
Liz Zolga

Head Coach: Tom Murphy

Wrestling

Front Row: Gregory Bell, Robert Schutz, Joseph P. Aukward, John Tartal, Bill Lohnes. Back Row: Jim Garland, Mike Harrison, Larry Dukes, Ken Porro, Coach Mike Jordan.

Record 1-16

Opponent	*W/L*	*Score*
Haverford	W	41-9
Western Maryland	L	18-37
Susquehanna	L	6-36
George Washington	L	9-47
Rutgers Camden	L	6-48
Johns Hopkins	L	15-40
American U.	L	6-44
LaSalle	L	15-36
Gettysburg	L	6-49
York College	L	6-48
Delaware State	L	0-48
Washington and Lee	L	16-36
Longwood	L	2-48
Newport	L	12-45
Towson State	L	3-48
George Mason	L	0-57
Liberty Baptist	L	0-53

It was another tough season for Coach Mike Jordan and the Loyola wrestling team. The year got off to a good enough start when the squad won their first match of the season, a lopsided victory over Haverford. However, it was to be their only win of the season. A string of injuries and hard luck combined to make the team's final record 1-16.

That record was a bit misleading, because the team showed a marked improvement in skill from the season's outset. Although the scores of the matches don't reflect it, many of the individual contests were decided by just a few points.

The top wrestler for Loyola this year was sophomore Bob Schutz, who had the best individual record on the team at 8-10-2. Schutz and junior John Tartal proved to be the toughest competitors for the team.

Improvement for the wrestlers in the future seems certain. Both Schutz and Tartal will return to anchor the team, as will five of the other seven members. Coach Jordan hopes to add depth to the squad for next season by recruiting at area high schools. Hopefully, a few new faces will soon help the club turn the corner.

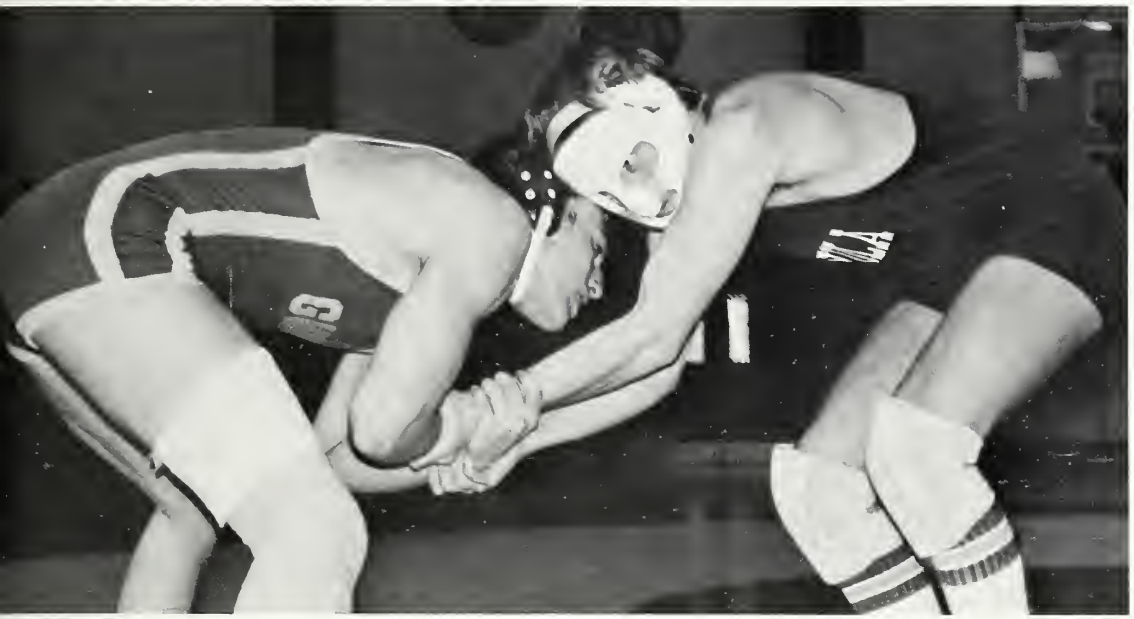

Loyola wrestler prepares to make his move.

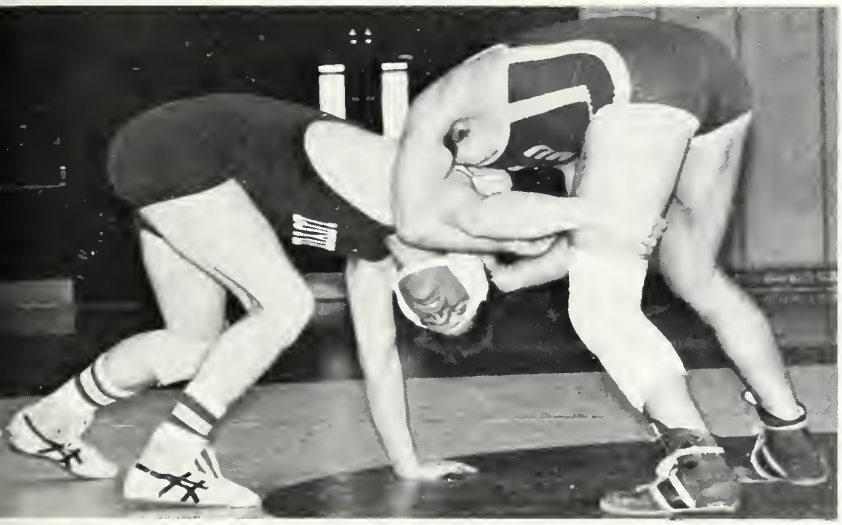

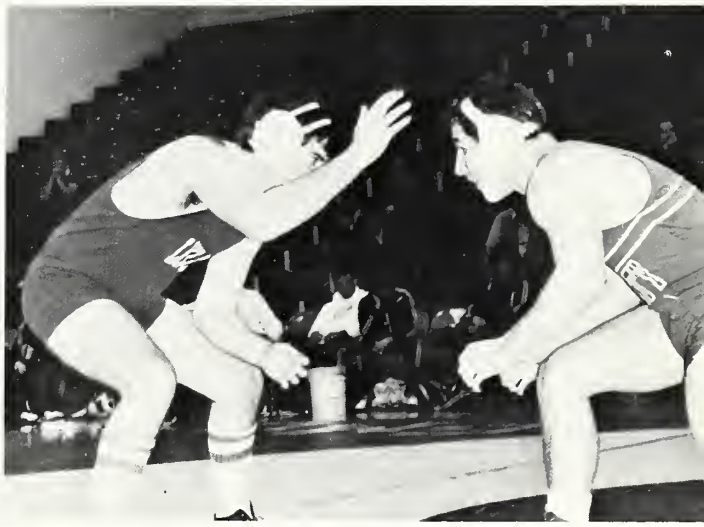

Men's Lacrosse

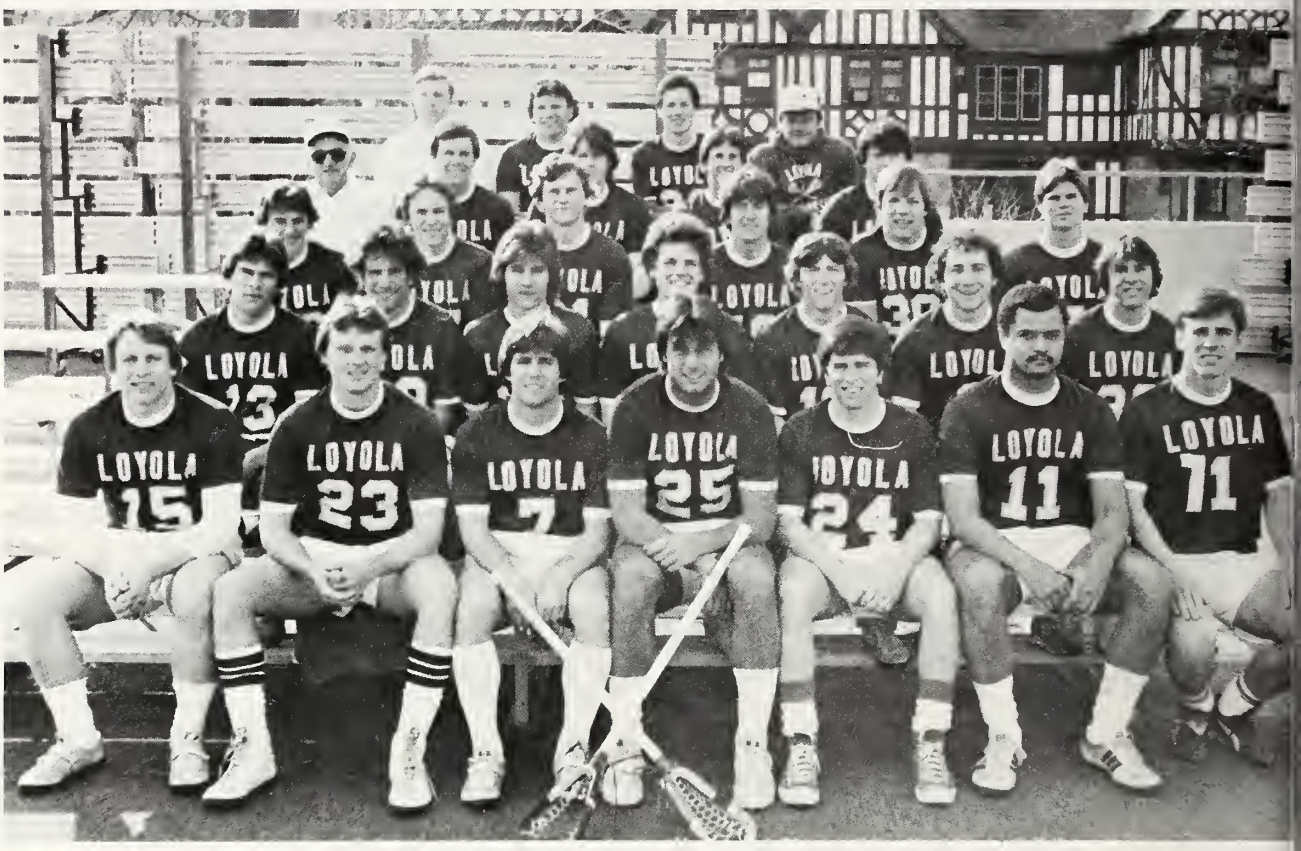

Front Row: Steve Klose, Joe Carrier, Scott Hahn, Wade Dauses, Frank Edwards, David Julian, Chris Gaeng. Second Row: Jeff Stern, Tom McNamara, Tom Singleton, Ken Murphy, Buzz Miller, Joe Valletta, Rick Arnold. Third Row: Jim Frack, Ross Taylor, Mark Mason, Ben Hagberg, Moe Bozel, Matt Darby. Fourth Row: LeRoy Brandimore — Trainer, Mike Goode, Trip McShane, David Maynes, Mark Brennan. Back Row: Bob Evett — Asst. Coach, Neal Barthelme, Marty Frederick, Jay Connor — Head Coach. Abscent: Tony Golden, Paul Colgrove, Gary Rice.

Record 6-7

Opponent	*W/L*	*Score*
Univ. of Pennsylvania	W	14-8
Notre Dame	W	27-10
Princeton	L	18-6
Bucknell	W	7-6 OT
Washington College	L	16-8
Georgetown	W	24-1
U.M.B.C.	L	9-8
William and Mary	W	30-11
Penn State	L	18-17 OT
Virginia	L	18-7
Drexel	W	19-11
Univ. of Baltimore	L	18-12
Towson State	L	22-14

LOYOLA
4
21

LOYOLA
19

38
20

L

LOYOLA
28
15

GUESTS
PERIOD LOYOLA
21
18
24
38

29
3

Last year, Loyola's men's lacrosse team was a big fish in a small pond, going all the way to the Division II national championship game, before bowing to Adelphia. This year, the Greyhounds found the going a little tougher in their first year of Division I. Still, a 6-7 record against a schedule that included traditional lacrosse power Virginia, and strong teams such as Baltimore and Washington College, was a fine effort. That record could have easily been 8-5 if a couple of heartbreaking one-goal losses had gone Loyola's way.

The season started off on a good note as the Greyhounds whipped Pennsylvania 14-8. Tony Golden's five goals led the way as the midfield and defense turned in a solid game. Next came the Loyola Invitational, and the 'Hounds looked like world-beaters in their 27-10 opening-round drubbing of Notre Dame. But in the championship game, Loyola ran into a powerful Princeton squad which handed the club its first loss of the year.

The next eight games, of which Loyola won half, included some high points and a couple of tough losses. The 'Hounds got by Bucknell in overtime and administered a 24-1 beating to Georgetown. William and Mary was the victim of a 30-11 pasting by the Green and Grey. Loyola lost a couple of tough ones, however. Two late goals by U.M.B.C. spoiled a good performance by Loyola's freshman goalie Matt Darby, for a 9-8 Loyola loss. Two games later, Loyola lost a four goal lead and eventually bowed to Penn State in overtime.

For the season, Loyola's scoring leader was attackman Ben Hagberg with 31 goals and 19 assists. Midfielder Neal Barthelme registered 35 points on 21 goals and 14 assists, and attackman Tony Golden was second on the team in goals with 24. Buzz Miller was the runner-up to Hagberg in assists, dishing out 18.

Scott Hahn was the glue that held the Greyhound midfield together. Hahn scooped up 70 ground balls, tops on the team, and was voted the club's most valuable player.

For Coach Jay Connor, it was his final season at the helm, as he elected to leave the coaching profession for the business world. Connor guided the Greyhounds to some of their finest seasons, and his contributions to Loyola athletics will be remembered.

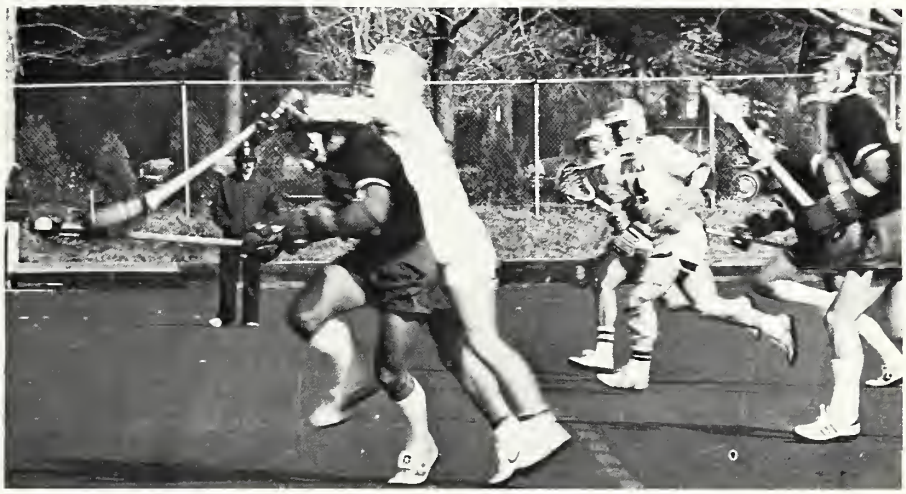

Women's Lacrosse

Front Row: Alyson Judge, Joan Brault, Peggy Stromberg, Beth Perry, Missy Lightner, Sue Russell, Mary Osborne, Margie Colandreo, Diane Geppi, Teresa Holloway. Second Row: Julie McGann, Janet Simonetti, Diane Whiteley, Georgia Nastos, Karen Hemler, Mary Gries, Sarah Perilla, Patty Haney, Jennifer Ferra, Renie Maas. Back Row: Anne McCloskey — Head Coach, Betsy Fair — Asst. Coach, Janet Eisenhut, Kelly Connor, Amy Lehr, Colleen Cross, Pam Kues, Maureen O'Neill, Holly Nyland, Adrienne Moore, Patty Allen, Kate Naughten, Lisa Gardill, Linda Justice, Mary Polvindale — Asst. Coach.

Record 12-4-1

Opponent	*W/L*	*Score*
Millersville	Cancelled	
U.M.B.C.	W	13-1
West Chester	Tie	15-15
Richmond	W	10-5
Bucknell	W	18-5
Towson State	W	15-1
Shippensburg State	W	13-9
Virginia	W	13-12
James Madison	L	12-11
Lafayette	W	11-7
Lehigh	W	5-4
Salisbury State	W	22-5
Lehigh	L	8-2
Towson State	L	4-3
Johns Hopkins	W	31-3
Northeastern	W	8-7
Lehigh	L	7-6
Colgate	W	15-7

For the second straight year, Loyola's women's lacrosse team got to within one win of the national championship game in the A.I.A.W. Division II Tournament. The lady stickers were halted in the semifinals again, however, this time by Lehigh in overtime. That loss cannot dim the accomplishments of coach Anne McCloskey's squad, however, who posted a 12-4-1 final record, one of the best by a Loyola varsity sports team this year.

The team was unbeaten through their first seven games before a one goal loss to James Madison. Included in the streak was a 13-12 win over a tough Virginia team, and a 15-1 trouncing of Towson State.

As the third seed in the A.I.A.W.'s, Loyola beat Northeastern 8-7 before losing 7-6 in overtime to Lehigh. The team rebounded to defeat Colgate 15-7 for third place.

Janet Eisenhut, with 50 goals, was the team's leading scorer, while Diane Whiteley scored 40 and Linda Justice 29. Justice led Loyola with 15 assists for the season, followed by Eisenhut with 13. Kelly Connor and Maureen O'Neill were stingy in goal, and cover-point Patty Allen played superbly on defense.

With the A.I.A.W.'s fast becoming a yearly habit, women's lacrosse at Loyola is acquiring a well deserved reputation for excellence.

36

Men's Tennis

Front Row: Bob Hauver, Rick McClure — Head Coach, Ken Calberg. Back Row: Peter Griffiths, Ray Donovan, Damian Halstad, John Ghiardi. Abscent: Doug Lee.

Record 5-13

Opponent	*W/L*	*Score*
Shippensburg State	L	7-2
Towson State	L	9-0
Howard	L	9-0
District of Columbia	W	7-2
American University	L	7-2
St. Mary's	W	8-1
John Jay College	W	8-1
Johns Hopkins	L	6-3
Mount St. Mary's	L	1-6
Johns Hopkins	L	3-6
Drew University	L	2-7
Gallaudet	W	7-1
Georgetown	L	6-3
Univ. of Baltimore	W	6-0
U.M.B.C.	L	5-2
Catholic University	L	7-2
York College	L	5-4
U.M.B.C.	L	7-2

Loyola's men's tennis team found a temporary new home at the Perring Raquet Club this spring while waiting for the construction of new on campus courts. Coach Rick McClure's squad finished the season with five wins and thirteen defeats.

The team notched its first win in the fourth match of the season, routing the District of Columbia 7-2. That win was the first in a mini-streak that saw Loyola win three out of four matches. The U.D.C. win was followed by a loss to American University, but Coach McClure's squad bounced back to record back-to-back 8-1 trouncings of St. Mary's and John Jay College. Loyola's other two wins also came close together. A 6-3 loss to Georgetown was sandwiched between a 7-1 beating of Gallaudet and a 6-0 whitewash of the University of Baltimore.

Ray Donovan and Bob Hauver, along with John Ghiardi, were the top performers on this year's team, and Donovan was named the team's most valuable player.

Golf

Front Row: Dr. Michael Ventura — Head Coach, Tom Sacker, John Finnegan, Paul Evelius, Mike Ventura. Back Row: Ray Tomasic, Brian Fitzgerald, Tim Morris, Paul Moran. Abscent: Greg Jones, John Wilhide.

Record 6-3

Opponent	*W/L*	*Score*
Georgetown	W	458-462
Towson State	L	413-450
Univ. of Baltimore	W	414-499
Western Maryland	W	417-443
Johns Hopkins	W	441-455
Fordham	W	342-362
Catholic Univ.	W	437-446
Mount St. Mary's	L	436-437
York College	L	423-429

After splitting their opening two matches of the season, Loyola's golf team went on a five game winning streak, helping the squad to a final record of 6-3. It was one of the best seasons in several years for Coach Mike Ventura's golfers.

The club opened the season with a hard fought four stroke victory at Georgetown, against the Hoyas. Paul Moran shot an 82 to lead the Greyhounds, and Tim Morris was next with an 88. After a home loss to Towson State, the team reeled off five wins in a row over Baltimore, Western Maryland, Johns Hopkins, Fordham, and Catholic University. The streak was stopped when the team lost a heartbreaker to Mount St. Mary's by just one stroke, and Loyola dropped their final match to York College in another close contest. With just a bit more luck in those two matches, the team could have easily gone 8-1.

Paul Moran was the team's top man with an 82.6 average. Brian Fitzgerald was second with an 85.0 average, and his single round score of 78, against both Catholic University and Mount St. Mary's, tied Moran's 78 against Baltimore, for best individual single round performance.

Patty Allen of the Class of 1982 will be remembered as one of the finest student athletes ever to attend Loyola. Her excellence on the women's lacrosse and tennis teams, as well as in the classroom have earned her a list of honors so long that all cannot be mentioned here. Patty received national acclaim when she was nominated for the Broderick Award in women's lacrosse, one of the most prestigious honors in women's college athletics. Closer to home, she received the Ernest Lagna Award as Loyola's top senior female student athlete. Academically, she was a Dean's List student as a Computer Science/Economics major. The *Evergreen Annual* salutes Patty for her achievements and wishes her the best of luck in her future endeavors.

Patty Allen, Broderick Award Nominee and Ernest Lagna Award Recipient.

Outstanding Athlete Award Winners

Graig Callinan
Soccer

Paul Sobus
Cross Country

Laurie Stascavage
Volleyball

Maureen O'Neill
Field Hockey

Pam Kues
Women's Tennis

Mark Ziolkowski
Men's Swimming

Patricia Merkert
Women's Swimming

Lisa Maletic
Women's Basketball

Tom Caraher
Men's Basketball

Bob Schutz
Wrestling

Patty Allen
Women's Lacrosse

Scott Hahn
Men's Lacrosse

Ray Donovan
Men's Tennis

Paul Moran
Golf

Student Life

WELCOME TO
THE
PARTY QUAD
quiet!
hangovers in process

Orientation

Loyola's three day orientation program is designed to make the incoming freshmen feel a part of the Loyola community. The main goal of the orientation staff however, is to make the freshmen feel welcome. The seventy students and numerous faculty advisors which comprised the staff set out to do just that — welcome the largest freshmen class ever.

For the following two days the agendas of the freshmen included outdoor picincs, small group sessions, and bus trips to Harbor Place and Orioles game. The finale to these three days of hectic fun was the "Freshmen Mixer" which provided the class of '85 one last chance to relax and mingle before our real reason for being here . . . studies, began.

"Oh, porter, there's a refrigerator when you get back."

George and Paul taking it all in.

Outdoor Concert

The Lost Cowboy Band was featured on Saturday, September 19, on Hammerman patio. The outdoor concert was sponsered by the sophomore class, and was enjoyed by all who attended.

Caught with their hands in the till.

Dog Day Afternoon

A junior class original idea, Dog Day Afternoon, took place on Saturday, October 3. A mile race, a scavenger hunt, a chariot race, a pie — eating contest, and a three — legged race comprised the activities. Points were given for the first, second, and third place winners of each event. The team with the greatest total received a five-keg party in the "Rat."

Where are the brakes on this thing?

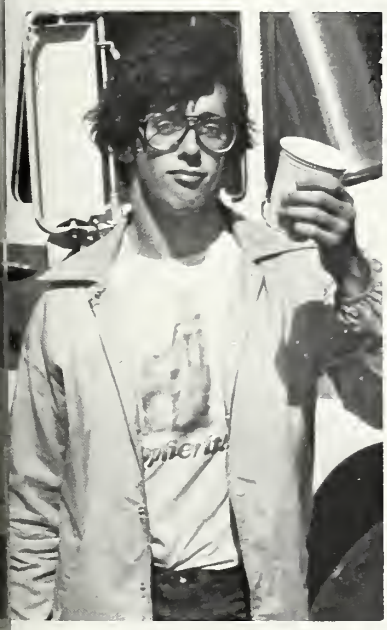

Hound Day

The Hounds perform "Short People."

"Oh, baby!"

Midnight of September 17 marked the beginning of Hound Day '81. Former Hounds themselves, masters-to-be anxiously awaited their chance to play slave driver. Close friends and or roommates got together and brainstormed to come up with innovative activities, skits, and costumes for the Hounds. Soon freshmen began to receive questions and instructions delivered by middlemen and the "fun" started.

For the next twenty-four hours, Hounds were made to do many and various degrading activities. Male Hounds were seen dressed in revealing dresses and nightgowns and girls were led about on leashes and dressed in less than flattering attire.

That evening Hounds performed skits, under the direction of their masters, for the entertainment of all. The prize-winning act was a clever rendition of the famous song "Short People" by a group of Hounds made up to look like dwarfs.

When it was all over, even the freshmen had to admit that the whole affair was a lot of fun. But, they were quick to add that they couldn't wait until next year when they will be the top dogs.

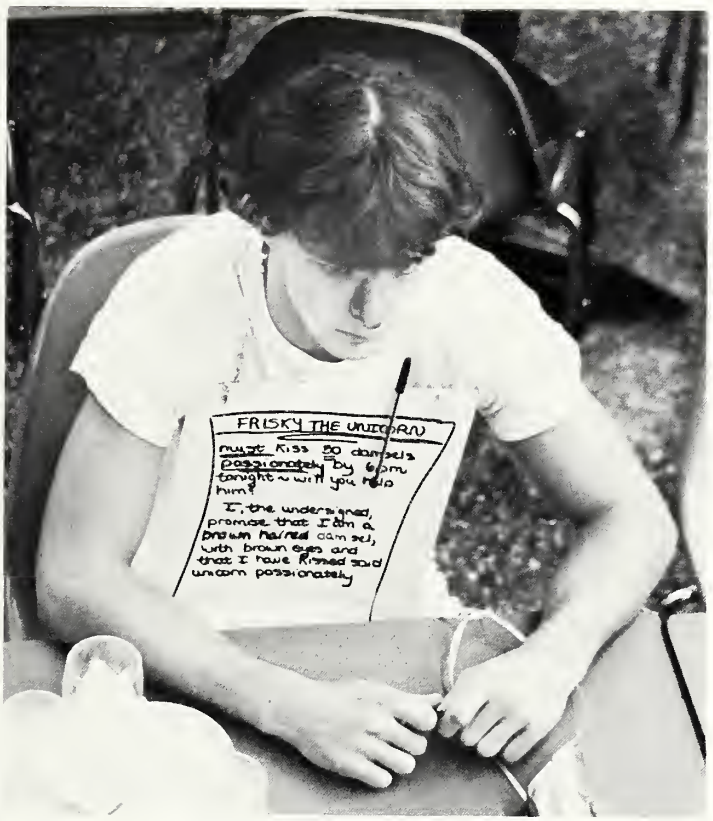

"I thought they outlawed cruelty to animals!"

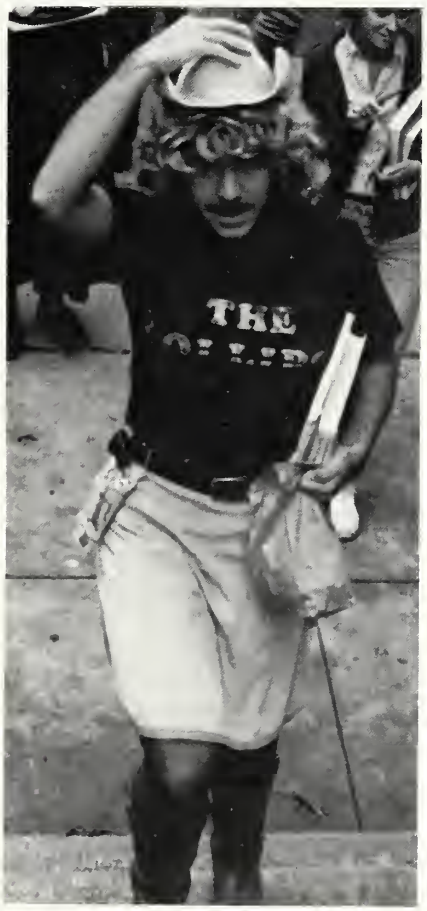

Art Festival

The Outdoor Invitational Art Exibition has become a tradition here at Loyola. Held on September 20, this year marked the sixteenth annual art festival. Works of 64 professional Baltimore artists were featured. The festival drew crowds from Loyola's surrounding communities as well as returning patrons from farther away, who liked what they saw displayed in previous years. Each year, prizes are awarded. This year six prizes of equal value were awarded according to the judges decisions.In addition, a single prize was awarded according to popular vote.

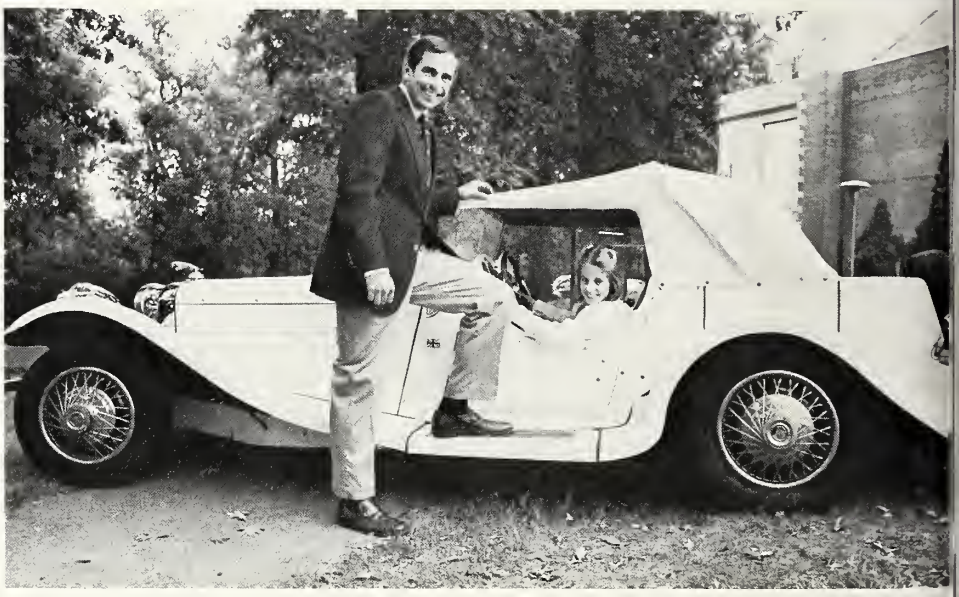

Oktoberfest

There was a return to the traditional German theme for this year's Oktoberfest. Once again the menu consisted of sauerkraut, knockwurst, and beer. The band played German folk music, and instructions were provided to those eager to learn the folk dances. A good time was had by all in this festive German atmosphere.

United Way Day

This year, video games were used to raise money for the United Way Fund. Four 'Piranas' were generously donated by the Baltimore Vending Company and placed in the lobby outside the cafeteria. Sponsored by the Circle K, the tournament was held October 22-25. Although prizes were given to the tournament winners, they were unnecessary to attract the players — turned addicts. $450 was raised and donated to the United Way Fund.

Collecting the day's earnings.

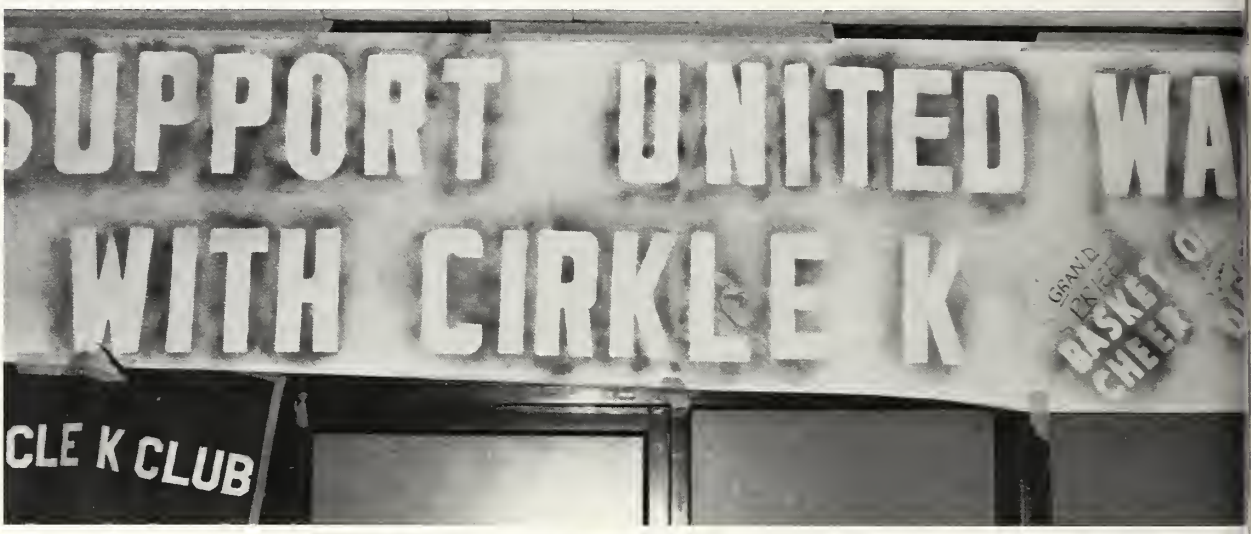

Where were you on Halloween Eve? If you weren't at the Monster Bash, you really missed out on an evening full of spirits! Johnny Kutz, a local disc jockey, played a well chosen variety of funk, rock, and soul. Nearly everyone donned a costume for the occassion, including a female boy scout, "greasers" from the 50's, Peter Frampton, and a butterfly. First place was awarded to the most original costume, which consisted of four persons combined to form Rubik's Cube. Honorable mention was given to a student disguised as a schizophrenic. Finishing touches to the atmosphere were ghouls, goblins, and 3-D masks placed randomly throughout the cafeteria.

Monster Bash

Homecoming

"Raise your glasses and celebrate!"

Homecoming Queen, Denise Desmarais

Homecoming at Loyola is an Alumni sponsored event that attracts alumni of all ages, in addition to a good percentage of the student body. "Capris" played in the gym, while "Sentimental Journey" was featured on the second floor of the Student Center. The highlight of the evening of October 31, was surely the crowning of Homecoming Queen, Denise Desmarais. The remaining members of the 1981 Court were announced as follows: Julie Taylor, Senior Class Princess; Patti Nairn, Junior Class Princess; Susie Winters, Sophomore Class Princess; and Holly Hartleb, Freshman Class Princess. This year's first semi-formal was a tremendous success.

Dance Marathon

This year's Dance Marathon was held from 12:30 p.m. to 12:30 a.m. on Friday, November 6. Thirty-six couples danced the night away, all the while earning donations to benefit the Maryland Association of Retarded Citizens. All the couples lasted all twelve hours. Congratulations!

"And You! I want your money too!"

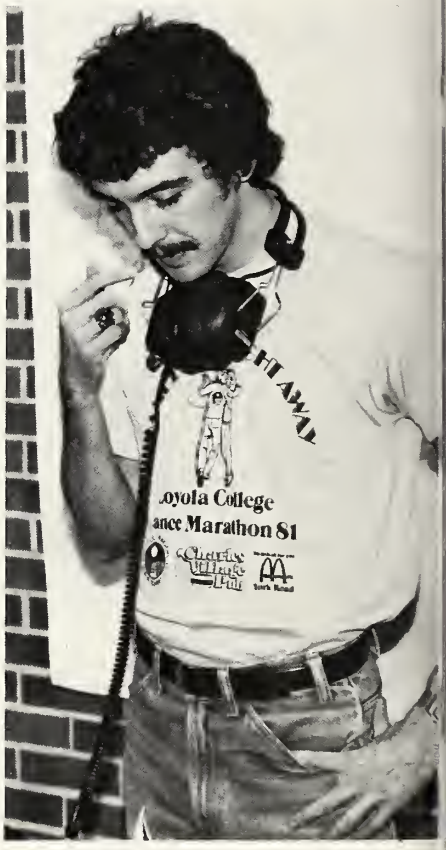

Parents' Weekend

Concerned parents inquire about security.

Parents' Weekend was held on November 6-8. The scheduled activities included class visitation, a reception in the Jesuit Residence, an education seminar, and a soccer game. The weekend's activities came to a close with a special liturgy which was celebrated by Fr. Sellinger.

Mr. Kevin Wildes talks with parents.

Tropical Island Night

On November 13, the "Mighty Invaders" played at Loyola's first Tropical Island Night, which was held in the cafeteria from 9-1. What made this different from every other mixer was the type of music featured — reggae. For those who enjoy the rhythmic beat characteristic of reggae, the night was long overdue. Out of those who were experiencing reggae for the first time, the majority seemed very pleased by what they heard. A few dozen students, wearing strawhats, sunglasses, and flowered tropical shirts, braved the nippy temperature outside long enough to make their way to the cafeteria. Once inside, the resulting atmosphere of tropical clothing and tropical music made "freezing" worthwhile.

Reggae by the "Mighty Invaders."

Set Up Your Friend Dance

"Hand Check!"

The fall Set Up Your Friend Dance, which was held November 21, provided an opportunity for the Loyola women to be "set up" by their friends with an unknown Loyola guy. The evening was anxiously anticipated by all involved. Despite some initial tension, the evening was a success and all the couples enjoyed themselves.

"All The World's A Stage"

Directed by James E. Dockery, S.J.

Cast

Christopher Bagley
Joan Brault
Arleen Campo
Richard Ciattei
Tim Delaney
Kevin Denny
Deborah Donahue
Jack Edwards
Sheila Fitzgerald
Mary Louise Fitzsimmons
Joshua Fradel
Allan Kalbarczyk
Angela Kufera
Kimberley Lynne
Hans Mair
Patrick Martyn
Rob McCord
Annette Mooney
Greg Muth
Jeff Poetzel
Angela Proto
John Rea
Thomas Rouse
Bonny Shiplett
Gregory Tepe
Patrick Tepe
Mark Zivkovich

Production Staff

Set Construction & Painting
Paul Czajkowski
Mark Fitzurka
Joshua Fradel
Victor Moran

Lighting
Mike Avia
Chris Benjes
Paul Czajkowski
Mark Fitzurka
Susan Harrington
Victor Moran

Sound
Chip Godey

Box Office
Donna Conoscenti
Laura Miller

Ushers
Ivette Arroyo
Susan Harrington
Katie O'Connor
Mary Pat Tilghman
Linda Trezise

Stage Manager: Mary Louise Fitzsimmons

Intramural Football

Front Row: Doug Wolf, Joe Carrier, Gil Digioia, Tim Madey, Mark Miller — captain, Dennis Sullivan, Dave Glenn, Bob Hauver, Jeff Stern. Back Row: Andy Plummer, Jim Wein, Mike Winters, Mike Morley, Dennis Byrne, Andy Nowotney, Tim Morris, Pat Graham. Absent: Andy Aitken, Joe Morrell, Marty Donahoe.

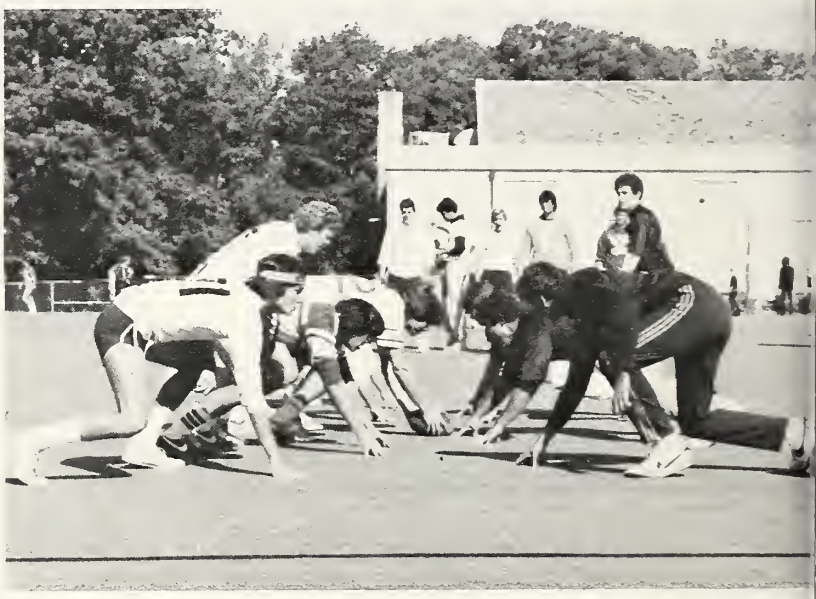

No words were necessary to describe the intense competition characteristic of the Intramural Football Program if one viewed this year's championship game, certainly one of the most exciting games ever played at Evergreen. Trailing 13-0 with four minutes remaining in the game, the Mad-Dogs launched a fierce rally and defeated a stunned Bad Company team 14-13, with the winning extra point scored in the last eight seconds.

In recent years Loyola's Intramural Football League has proven to be one of the toughest in the area, as evidenced by the success of its teams in Marathon Football. This year was no exception. The playoffs pitted Nick's Nasties against Bad Company, and the Brickhouse against the Mad-Dogs. Bad Company defeated Nick's 19-7, while the 'Dogs edged the Brickhouse 6-0 to set up the memorable championship game. In winning the title, the Mad-Dogs, whose members are juniors and sophomores, accomplished a feat few teams have matched by winning the title prior to their senior year.

MADDOGS
MADDOGS

72

12

Christmas at Loyola

Christmas Dance '81.

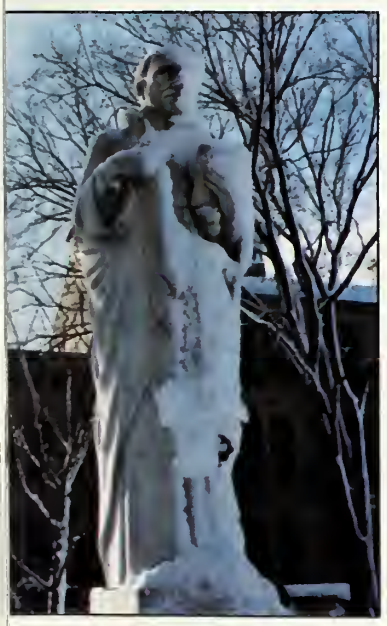

Christmas Dance

This year, the Christmas Dance was held at Marriott's Hunt Valley Inn on December 5. The band who entertained from 9-1, "41 East", was well received by the great turnout of couples who attended this ASLC sponsored event. Splashes of red and green seen on table decorations and on various people's clothing contributed to the festive atmosphere. As is usually the case with semi-formals, the evening went by much too quickly. Nonetheless, the evening did serve for many as an excellent "last night out" before hibernating in preparation of finals week.

Billy gets a hug from Santa.

"41 East"

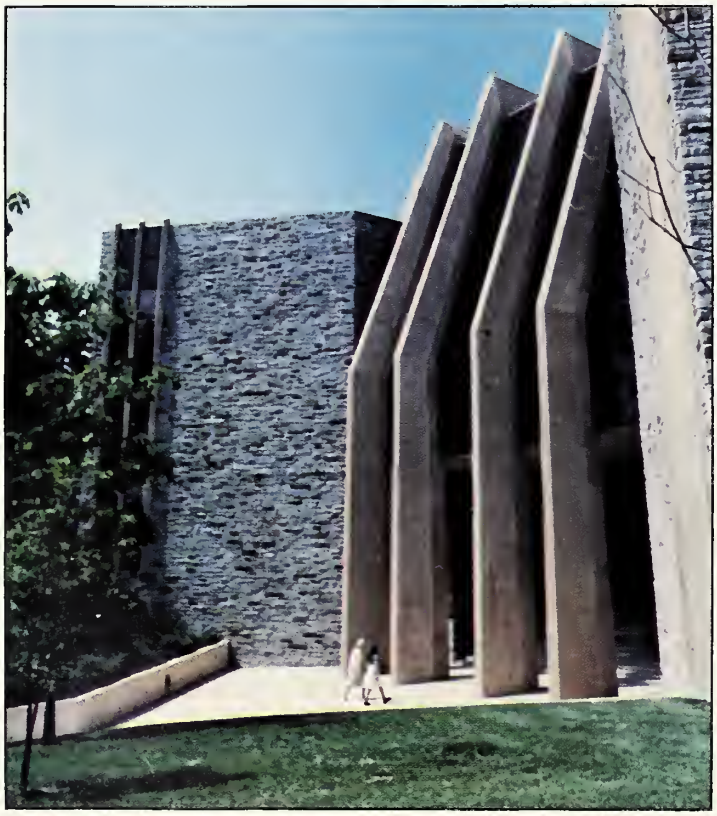

The Bald Soprano

Director	Christopher A. Bagley
Assistant Director Stage Manager	Annette Mooney
Technical Director	Kevin Denney

Cast

Mrs. Smith	Kimberley Lynne
Mr. Smith	Greg Muth
Mary	Angela Proto
Mr. Martin	Rob McCord
Mrs. Martin	Deborah Anne Donohue
Fire Chief	Tim Delaney

One hound really had a dog day.

McAuley Hall

Ahern Hall

"This Bud's for you!"

Loyola ruggers close in on an opposing player.

Happiness is a ride on dad's shoulders.

Cleanliness is next to IMPOSSIBLE!!

"You know, I like the way she dresses!"

Tree Trekkers

"Hey, do you want to buy a senior crab?"

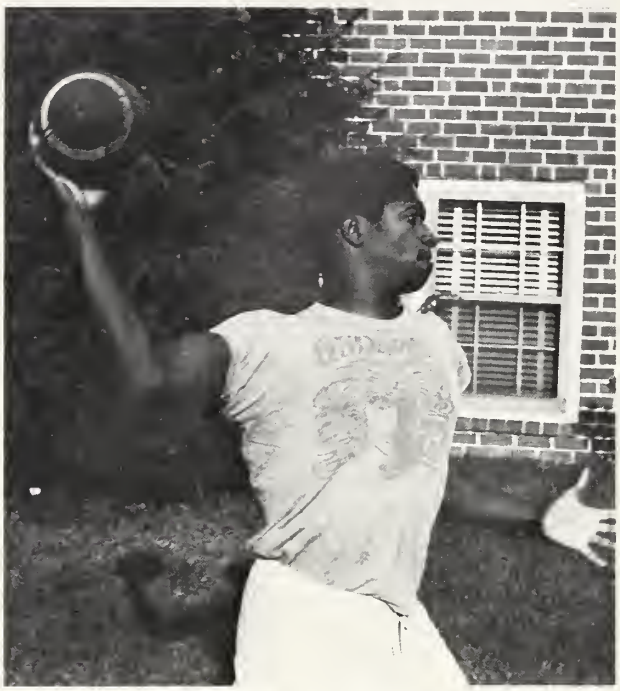

Vance T. Morris, Superstud.

"Oh, Noooo! Oh Noooo!"

Valentine's Dance

This year Cupid's arrow hit harder than usual on the Loyola College campus. On February 12, the Junior Class sponsored Loyola's first Valentine's Dance. The dance, which was semi-formal, was held in the cafeteria, and featured the top-40 band "Epilogue." On this evening, the cafeteria was transformed into Cupid's paradise, decorated with red and white hearts, cupids, and balloons that covered the walls and stairs. Hors d'oeuvres, wine, beer and champagne were served. Hopefully this first successful Valentine's dance will become a Loyola College tradition.

Music by "Epilogue."

Set Up Your Friend Dance

Friday, March 5, marked the date of the second "Set Up Your Friend" dance. This time around, not only did the guys get a chance to set up a friend with the girl of his dreams but the girls got a second chance to play matchmaker. The R.A.C. sponsored event was held in the cafeteria and featured the popular band, "MAK."

Four couples and a head.

Kenny and Mary Carol enjoyed the evening.

St. Patty's Thirst Party

Chris proves that there's more than one way to down a beer.

The luck of the Irish was with Loyola College once again on March 11, for this year's St. Patty's Thirst Party. Loyola lads and lasses, garbed in green, enjoyed hot dogs, sauerkraut, wine, and plenty of beer. They were entertained by Irish dancers who performed to music provided by the "Wry Whiskey Band." This St. Patty's Day Party was truly a night to remember.

A party spirit was well maintained.

A.S.L.C. Elections

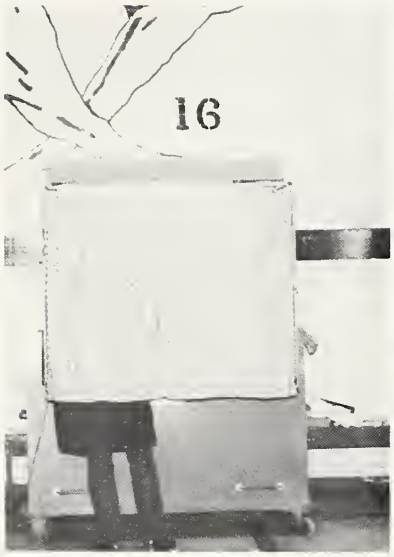

Subtlety was not part of Bob McCord's campaign strategy.

Tim Murphy explains the "Team Spirit" to a prospective voter.

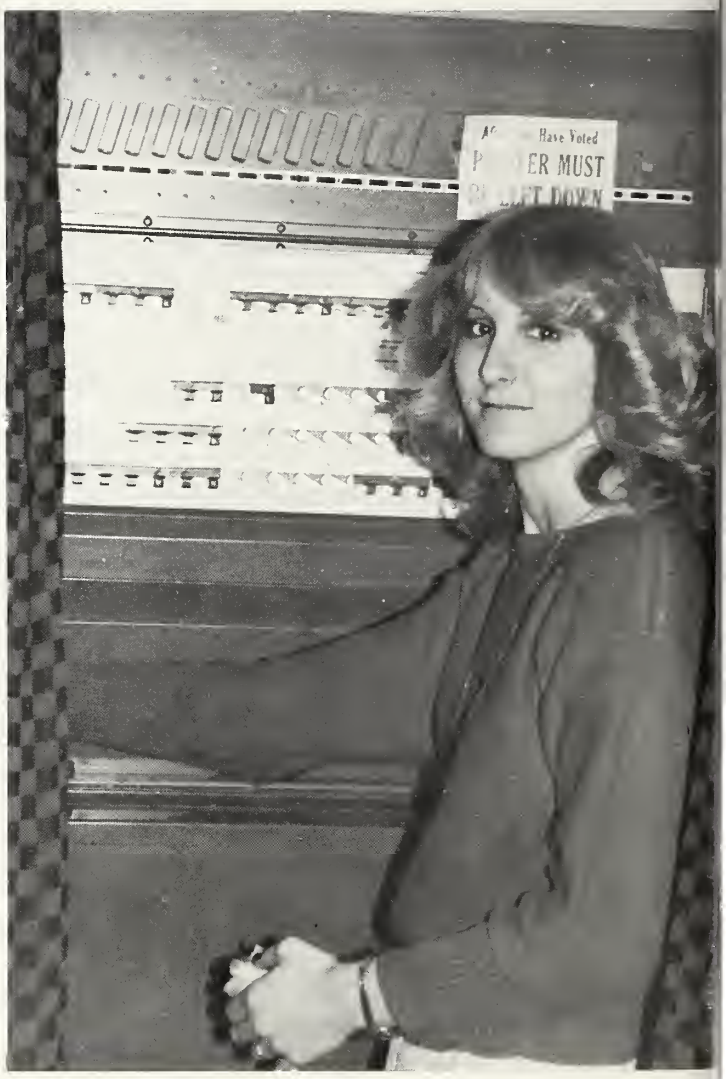

On March 10, Loyola students took to the polls once again to elect their representatives for the upcoming year. The elections were supervised by election's commissioner, Joe Jordan. The *Evergreen* staff would like to congratulate the winners, especially: Tim Murphy — President, Mac Riley — V.P. of Academic Affairs, Tim Madey — V.P. of Student Affairs, and Mike "Keebler" Avia — V.P. of Social Affairs.

A.S.L.C. Zinger

On Thursday March 18, the A.S.L.C. sponsored a "zinger" to roast those, past and present, who have held offices in student government. Everyone got a chance to spread their dirt about one another via the masters of ceremonies, Karen Conklin and Billy Burke. The evening's festivities were held in the Andrew White Club, cocktails and dinner were served.

Maryland Day

Fr. Sellinger with Distinguished Teacher of the Year, Dr. P. Andrew McCormick.

March 19, marked the date of the 22nd annual Maryland Day celebration. The Maryland Day Ceremony takes place each spring to commemorate the 1634 founding of the Maryland Colony. Each year the college awards the Andrew White medal, named after the first Jesuit priest to offer mass for settlers after their landing in Maryland, to outstanding Marylanders who have served their community in an outstanding fashion.

The Andrew White medals for 1982 were awarded to John M. Dennis, M.D., Dean, University of Maryland School of Medicine; Richard H. Randall, Jr., Curator of Medieval Art, Arms, and Armor, Walters Art Gallery; and Ruth Blaustein Rosenberg, philanthropist.

The Alumni Laureate Awards for demonstration of superior devotion to the best interests of their profession were presented to Jerome S. Cardin, J.D.; Joseph C. Orlando, M.D.; and Dennis F. Rasmussen, Md. State Senator. Eleven employees received awards for service to the college, and over 45 undergraduate students received recognition for their inclusion in the 1981-1982 edition of "Who's Who Among Students in American Universities and Colleges."

The highlight of the day was the presentation of the Distinguished Teacher Award, for outstanding participation, to Dr. P. Andrew McCormick.

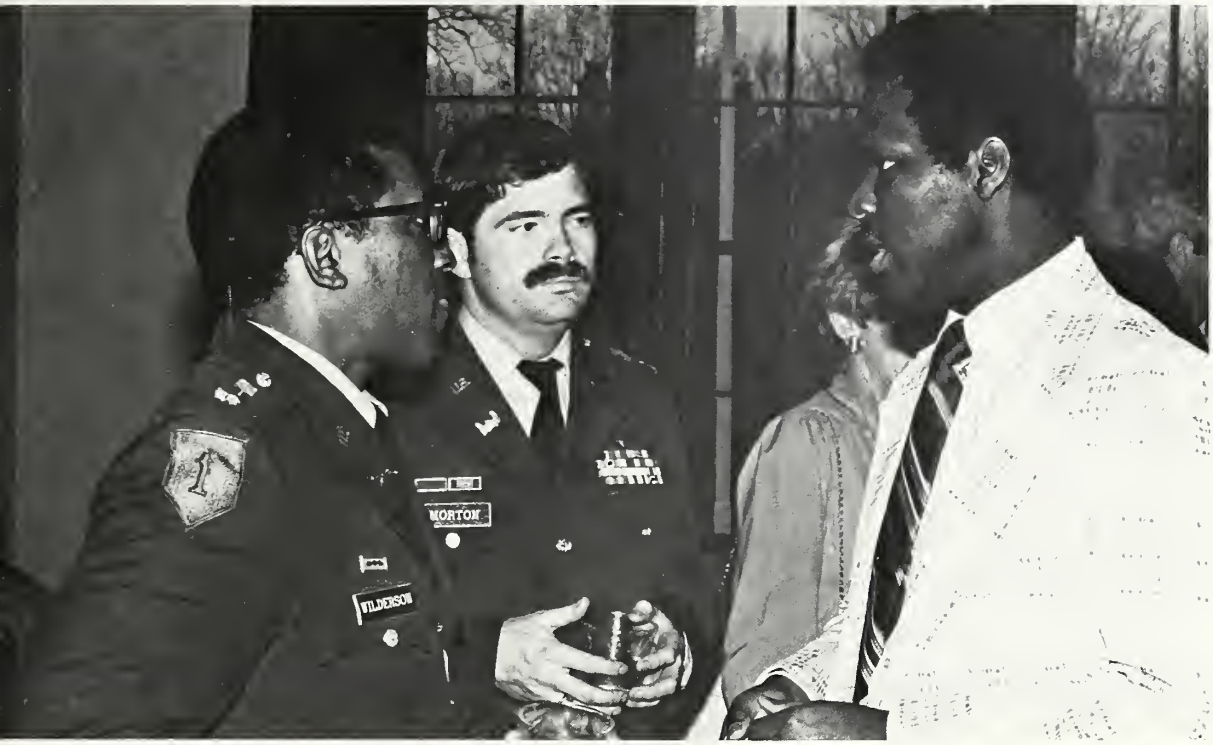
MORTON
WILDERSON

The President's Inaugural Ball

Grandeur, spendor, and elegence describe this year's President's Inaugural Ball which took place on March 20, 1982. The event was held in the Constellation Room of the Hyatt Regency Hotel. The musical entertainment was provided by the Walter Salo Orchestra, and all who attended were enchanted by the music of the Big Band Era.

Strolling strings enhanced the atmosphere of the evening.

Dancing the night away.

"Pippin"

"Bye, bye!"

Grandma bends Pippin's ear.

The dance numbers were widely praised.

Patricia Gutierrez
Director

Patrick Martyn
Assistant Director

Karen Wilson
Musical Director

Rowena S. Tayag
Choreographer

Kathy Bell
Stage Manager

The Cast: Gregg Bell, Chuck Graham, Matt Bickley, Billy Burke, Chris Walters, Hans Mair, Beverly Serio, Maggie Hathway, Glenn Crist.

The Dancing Players: Karin Bereson, Rick Ciattei, Tim Delaney, Mike DeVito, Tim Gallagher, Annette Mooney, Rowena S. Tayag, Susan Trotter.

The Singing Players: Dan Dustin, Joan Jez, Hans Mair, Bonny L. Shiplet, John Yannone.

The Musicians: Karen Wilson, Natalie Schroeter, Larry Klass, Betsie Devenny, Lou Ruzzi, Dave Monk, Jim Ells, Bill Levasseur, Wayne Perry, Mike Koesters.

Make-up: Elaine apRhys, Gabrielle Grant, Patricia Merkert.

Publicity & Program Directors, & Box Office: Donna Conoscenti and Laura Miller.

Program & Poster Logo: John Finamore

Costume Design: Chris Walters

Lighting Crew: Michael Avia — Director, Chris Benjes, Gerry Kaiser, Mike Wasno, Danielle Welch.

Properties: Elena Plante — Director, Arleen Campo, Beth Dietz.

Set Crew: Joshua Fradel — Director, Mike Hollis, Cathy Hoy, Karen L. Jolley, Tom Kane, Orest Ukrainskyj.

Ushering: Grace Akiyama, Mary Jo Baird, Patrice Caslin, Mike Cerwonka, Marlene Combs, Mike Cooper, Sung-hee Han, Patte Hurley, Judy Johnson, Barbara McCoy, Jann Mueller, Richard Robinson, Maryanna Skrowronski, Dave Smith, Bob St. Ledger, Margaret Tierney, Michael Fitzsimmons.

Sadie Hawkins Dance

April 23 marked the date of the annual Sadie Hawkins Dance sponsored by the senior class. On this evening, the tables were turned; for the Sadies of Loyola got the chance to invite that special guy out for an evening of drinks, hors d'oeuvres, and dancing to the music of "Giazze."

Music by "Giazze"

Beach Party

Though spring break was over and classes had commenced once again, on April 24, Loyola students relived their fond memories of the sun, the sand, and the surf. On this night, dressed in Hawaiian prints, shorts, and bathing suits, students attended the annual Beach Party, sponsored by the Commuter Students' Association. Musical entertainment was provided by the top-40 rock band, "Fastbreak."

Concert Carnival

On May 2, the freshman class sponsored a Spring Concert Carnival in conjunction with the Baltimore Area Arthritis Foundation. Kenny March, a one man band, provided music for all who attended. A human domino fall on the astroturf gave students the opportunity to enjoy themselves, while at the same time raising pledges for the Arthritis Foundation. Refreshments included beer, soda, and hot dogs, with all proceeds being donated to the Arthritis Foundation.

The warm weather was one of the big attractions.

Loyola's human dominoes.

Concerts at Loyola

This year, Loyola's sophomore class sponsored two concerts. 'Face Dancer' played on February 26, and the 'Nighthawks' were at Loyola on March 27. Both events were well attended and enjoyed by all who went.

Junior Prom

On May 1, the Class of '83 held their Junior Prom at Hunt Valley with musical entertainment provided by "Lee Shane and Spring Fever." Under the leadership of class president, Tim Murphy, Loyola juniors and their guests came together to celebrate their three years of hard work and fun at Loyola.

John Kurowski presents an award of appreciation from the Class of '83 to Tim Murphy.

"Olé!"

"Lee Shane and Spring Fever" provided excellent music.

Preakness

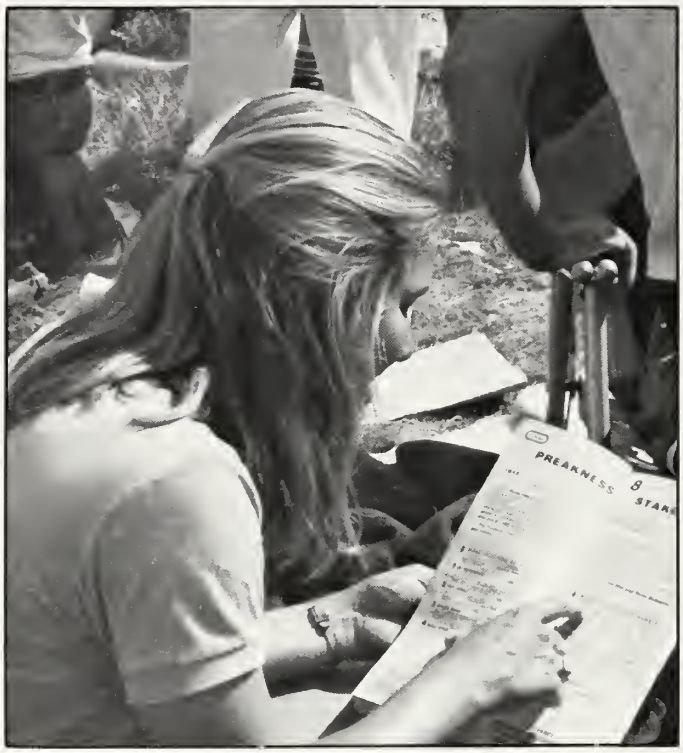

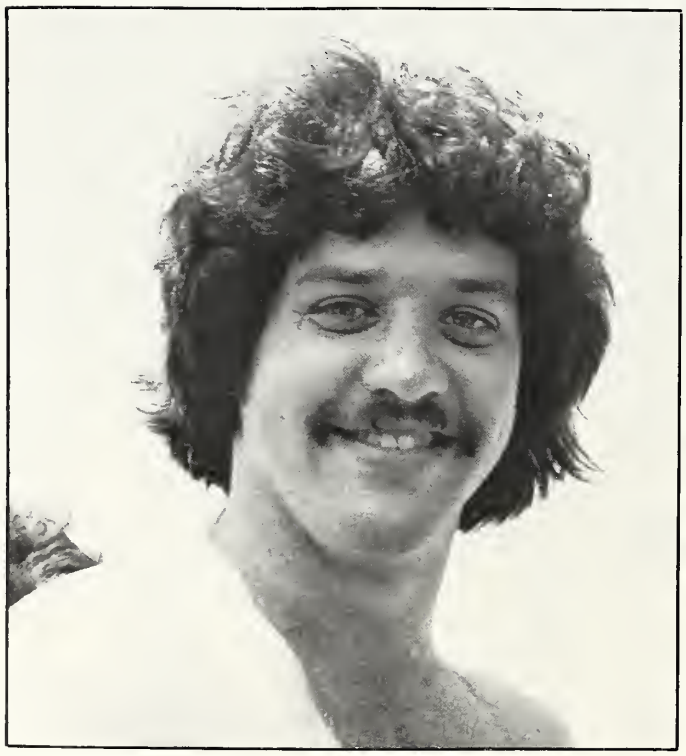

On May 15, Loyola was off and running to the tracks for this year's Preakness Day Celebration to watch "Aloma's Ruler" win the coveted award. With the weatherman on their side, students enjoyed a beautiful day in the sun at Camp Loyola. The festivities were sponsored by the R.A.C., who provided food and drinks for all.

Seniors

Stacy D. Adams
Psychology

Mark A. Alark
Accounting

Maria P. Albornoz
Spanish

Bruce R. Alderman
Business Administration

Patricia Ann Allen
Medical Technology

Patricia Anne Allen
Computer Science/Economics

Rene M. Anderson
Chemistry

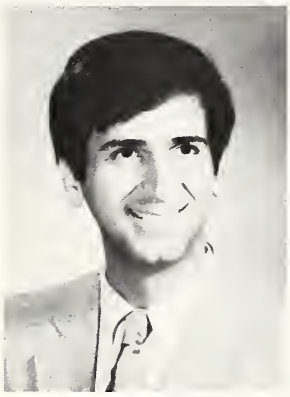

George Andrews
Theology

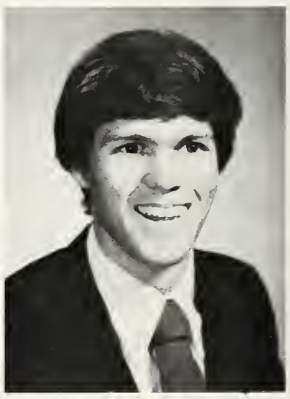

Joseph P. Aukward
Business Administration

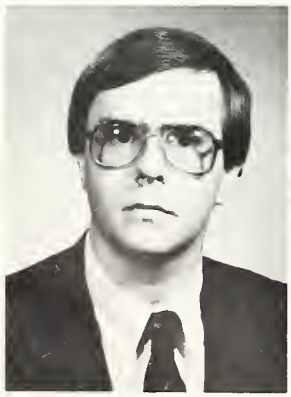

R. Karl Aumann
Political Science

Crystal E. Avery
Accounting

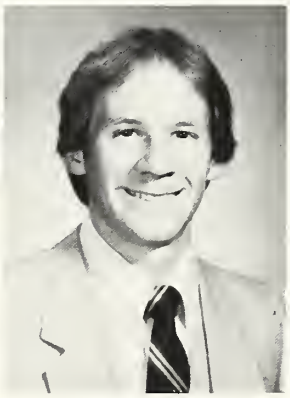

B. Gregory Bacinski
Accounting

Darlene F. Bader
Chemistry

Mary E. Banick
Accounting

Eric L. Baron
Business Administration

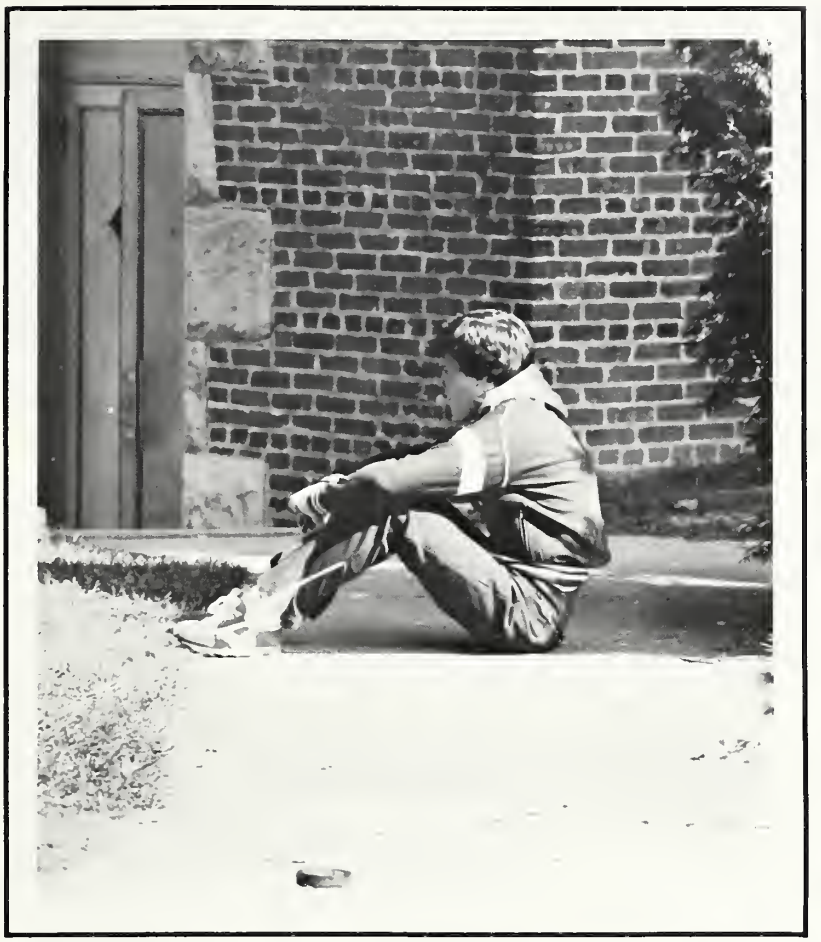

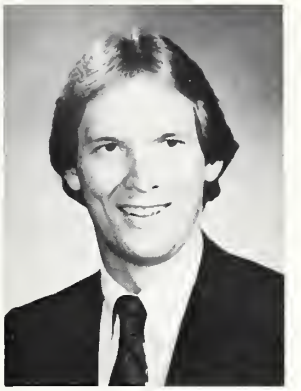

Joseph G. Bauer
Chemistry

Charles A. Baugh
Business Administration

Patricia E. Baummer
Medical Technology

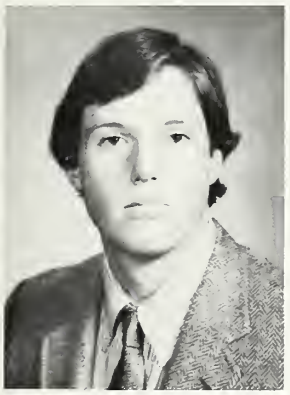

David R. Bealmear
Business Administration

Kathleen M. Bender
Sociology

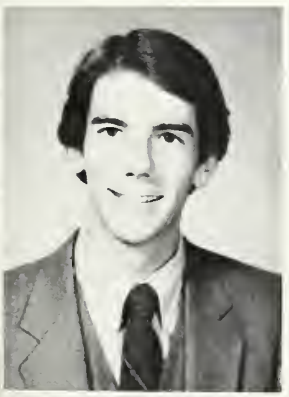

William C. Benjes
Computer Science

Kelly A. Bentrup
Accounting

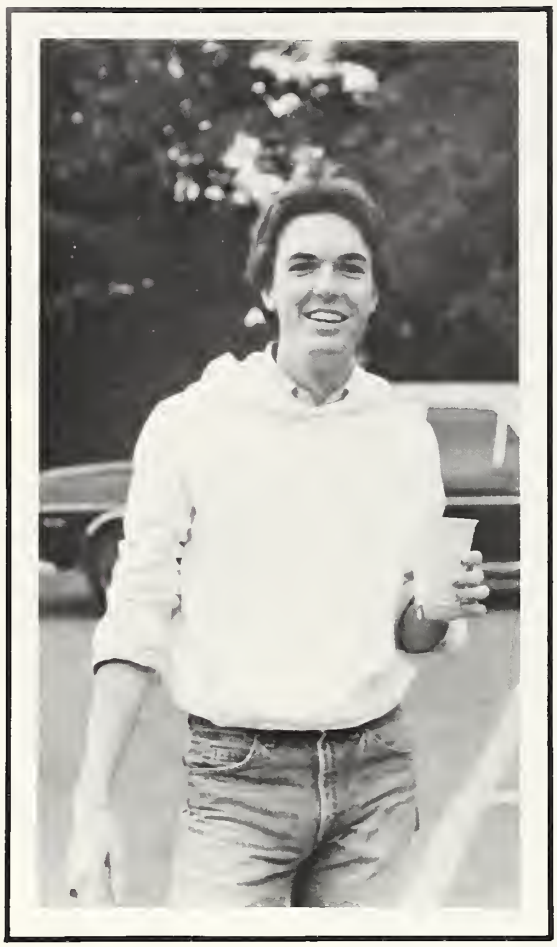

Karin A. Bereson
Political Science

Michael R. Bernui
Biology

Kathryn Bisignani
Business Administration

Julie A. Blair
Business Administration

Joyce A. Boch
Psychology

David W. Bodley
Political Science

Dennis J. Bodley
Political Science

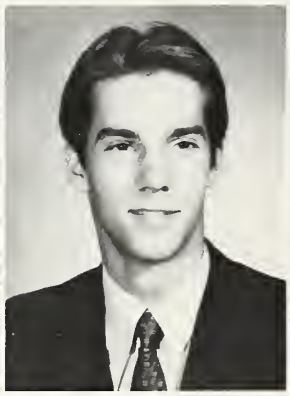

David A. Borkowski
Business Administration

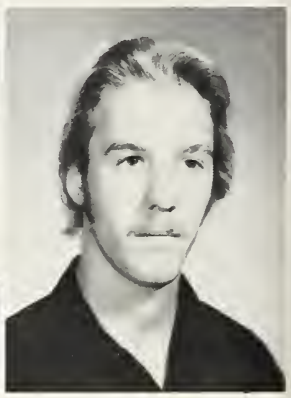

Carl Bottenus
Business Administration

Catherine Bowers
English

Patrick B. Bozel
Business Administration

Richard W. Bozel
Business Administration

Jeffrey Bradley
Business Administration

Mark I. Brennan
Business Administration

Sandra J. Briscoe
Engineering

Janis A. Brocato
Elementary Education

David W. Brokos
Accounting

Kimberly Y. Brooks
Business Administration

Paul J. Broring
Business Administration

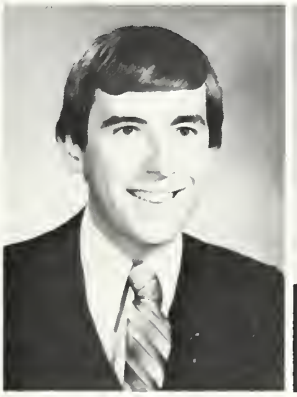

Michael E. Brown
Business Administration

Robert A. Brown
Business Administration

Stacey M. Brown
Psychology

Terry L. Brown
Business Administration

Maryann Brulinski
Business Administration

Alec Buchness
Psychology

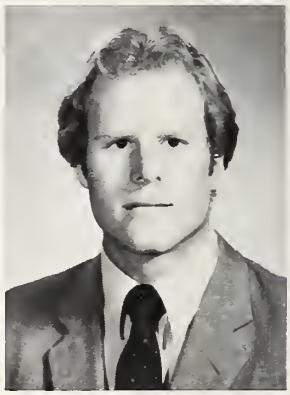

Neil Buchness
Political Science

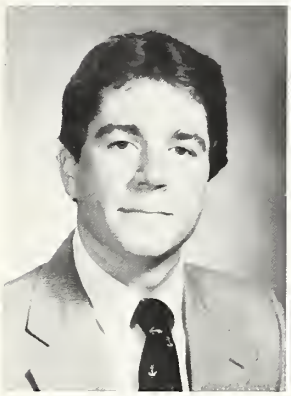

J. Christopher Buck
Sociology

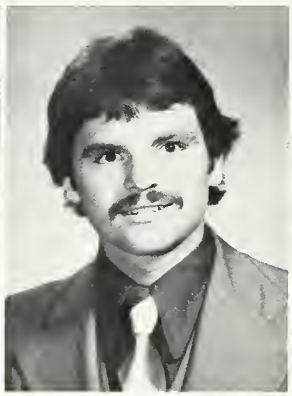

Michael Buckingham
Business Administration

Kathy L. Bunte
Accounting/Mathematics

Mary Pat Burke
Speech Pathology

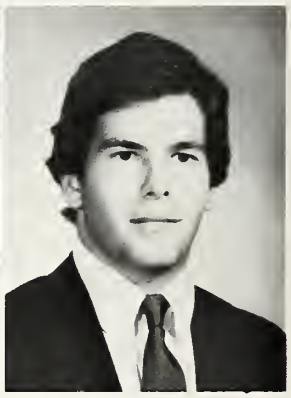

William A. Burke
Political Science

John S. Buscema
Business Administration

Catharine Butcher
Elementary Education

Rosemary Butcher
Business Administration

Michael J. Butt, Jr.
Accounting

Kevin M. Byrnes
Business Administration
Philosophy

Valerie A. Cabral
Computer Science

Elizabeth J. Calderhead
Business Administration

Dennis B. Callegary
Political Science

Stephanie Campbell
English/Creative Writing

Kimberly A. Canipe
Political Science

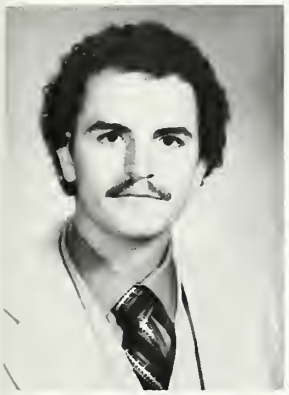

William G. Cannella
Biology

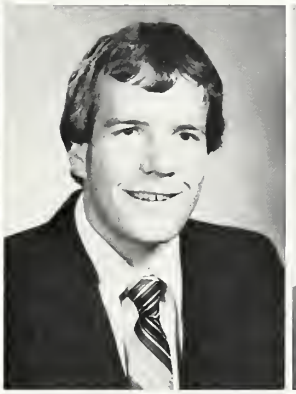

Thomas Caraher
Business Administration

Andrew Carracino
Business Administration

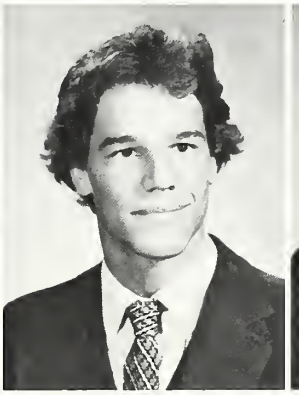

Christopher Carski
Engineering

Kevin R. Carter
Computer Science

Glenn M. Casciero
Business Administration

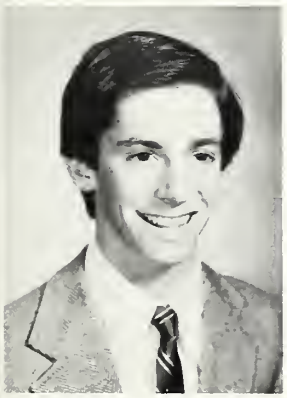

Patrick R. Cashen
Business Administration

Robert T. Cawley
Business Administration
Philosophy

Judy Chang
Accounting

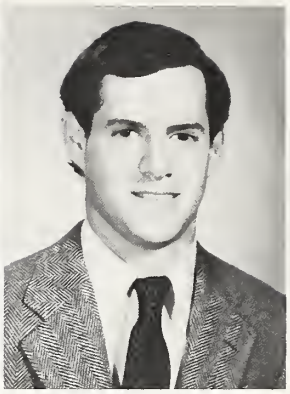

Michael R. Chasney
Political Science

Gayle Chenowith
Business Administration

Ha Wai Cheung
Accounting

Frances M.A. Chlan
Accounting

Eun Mi Chong
Accounting

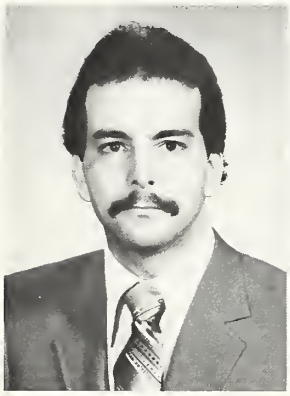

Mark J. Cirincione
Business Administration

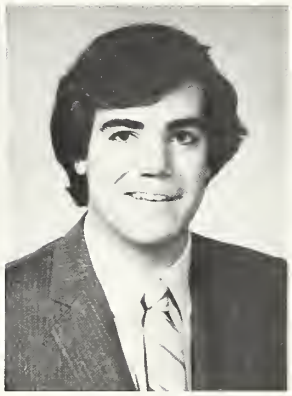

Joseph J. Ciulla
Business Administration

Donna M. Clark
Speech Pathology

Kathleen M. Comber
Psychology

Marlene A. Combs
Elementary Education

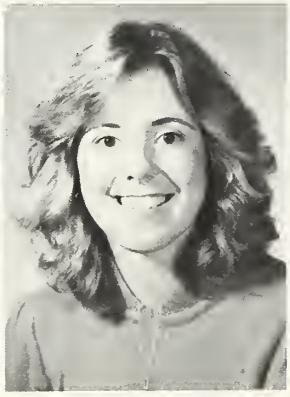

Maureen T. Comick
Elementary Education

Karen E. Conklin
Business Administration

Donna L. Conoscenti
Accounting

James F. Cooke, Jr.
Political Science

Judith M. Cornelius
Speech Pathology

Anne Marie Corsello
Fine Arts

Joan P. Coughlan
Speech Pathology

Eileen M. Coughlin
Business Administration

Kenneth Cramblitt
Engineering

Beverly R. Crawford
Business Administration

Kim M. Crawford
Accounting

Steven J. Crawford
Computer Science

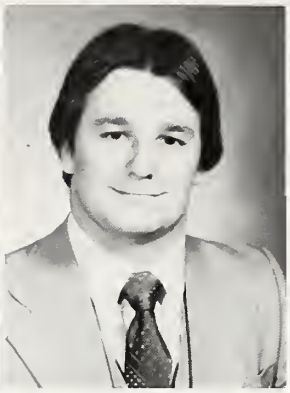

Craig J. Creamer
Accounting

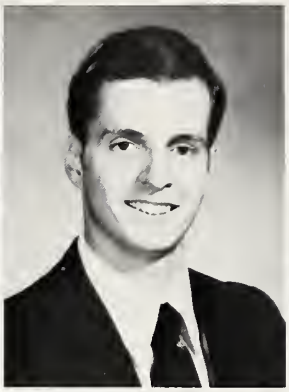

Timothy J. Creamer
Chemistry

Donald Crescenzo
Biology

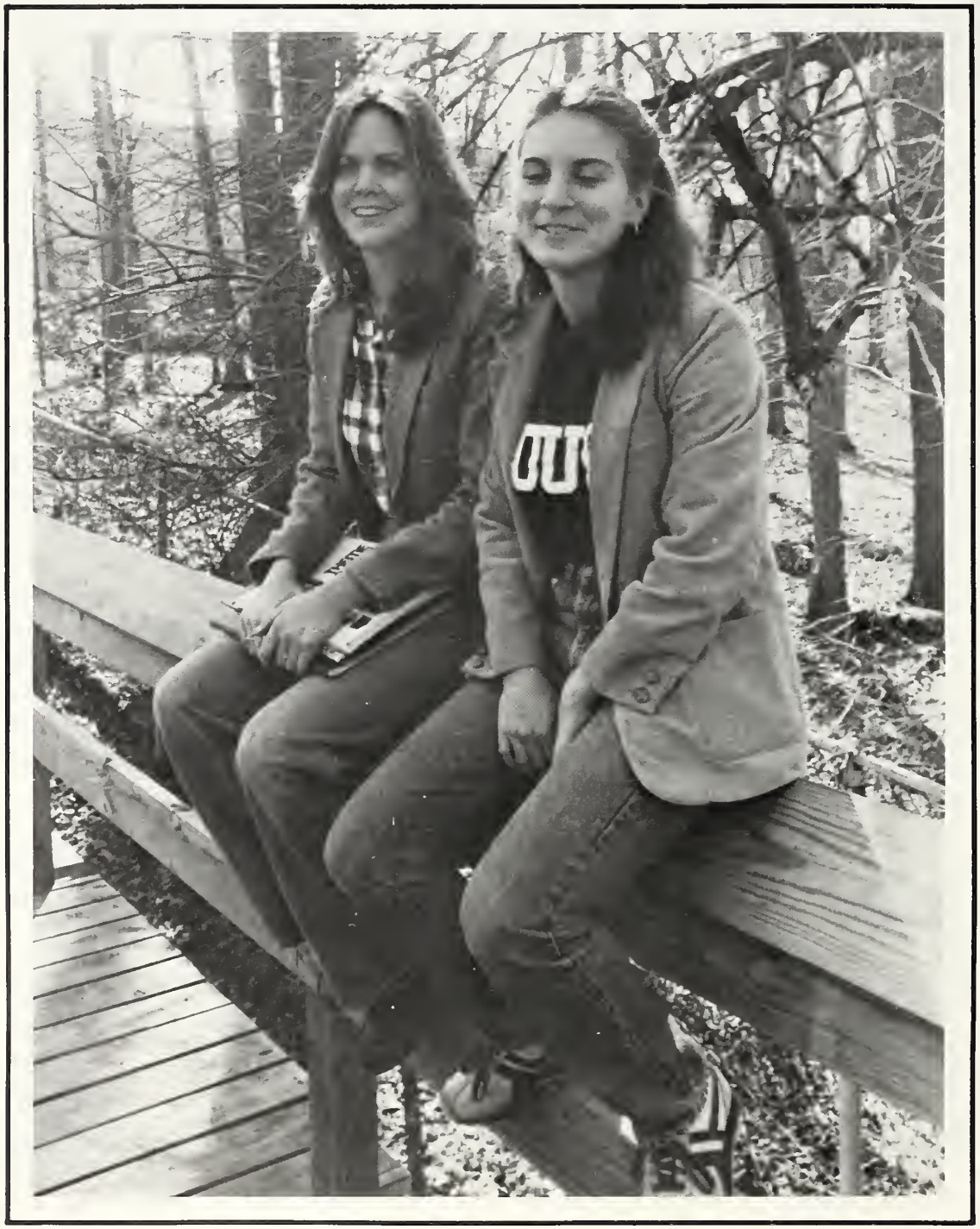

Elizabeth J. Crone
Sociology

Julie M. Cronin
Economics

Laura W. Crosby
English

Charlotte Crosland
Business Administration

Thomas J. Crummy
Accounting

Sharon M. Culotta
Accounting

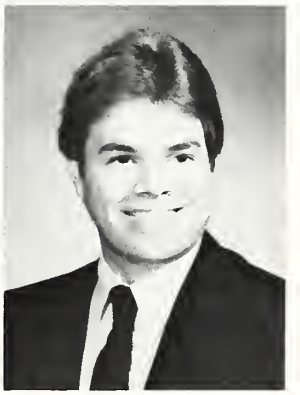

Michael J. Cusick
Political Science

Ann F. D'Agostaro
Business Administration

Nicoletta D'Alfonso
Medical Technology

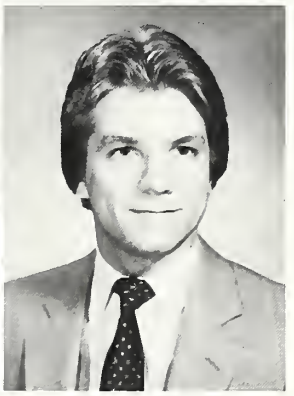

Michael K. Daly
Mathematics

Catherine Dannemiller
Computer Science

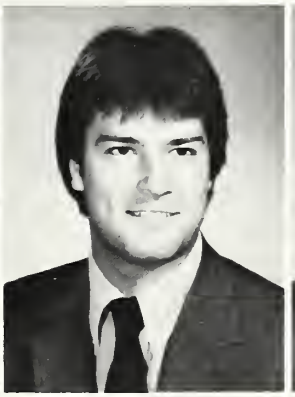

Wade Dauses
Accounting

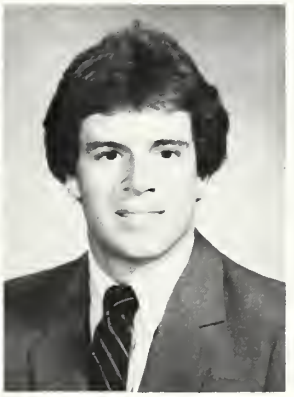

Charles L. Davis, Jr.
Business Administration

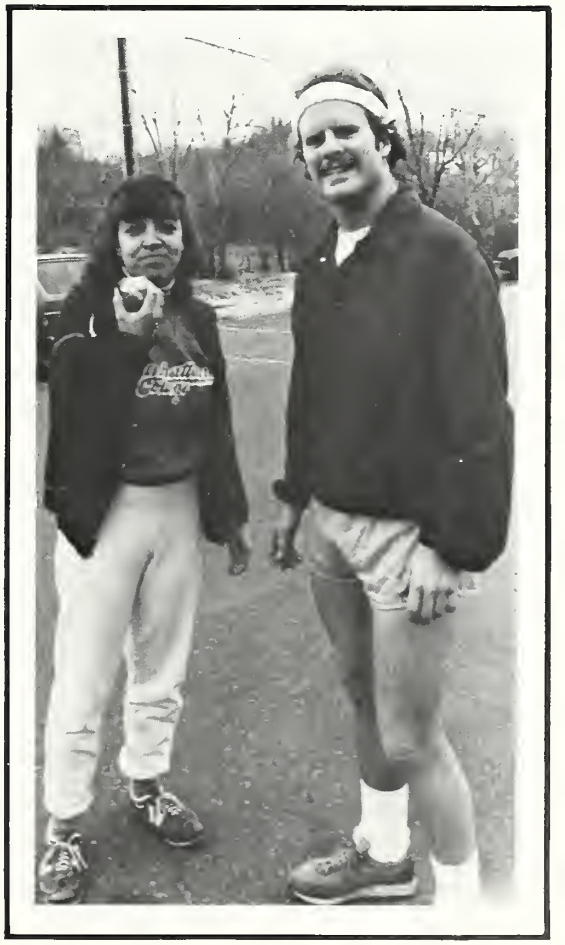

Laura Degnan
Business Administration

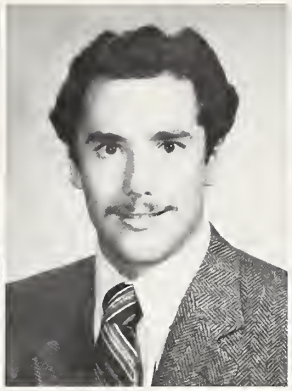

John J. Deinlein
Business Administration

David Del Rosario
Biology

Suzanne M. Demarco
Business Administration

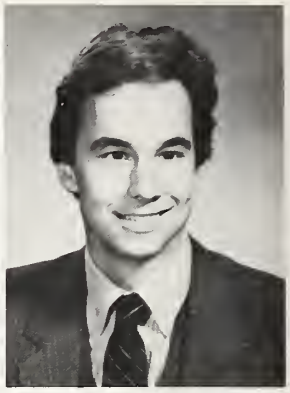

John Dendrinos
Accounting

Donna M. Denniston
Speech Pathology

Mona G. DePoitiers
Business Administration

Denise M. Desmarais
Speech Pathology

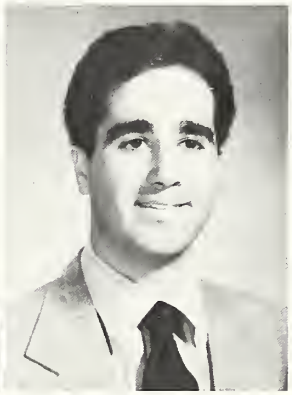

Nicholas Destefano
Business Administration

Laura Dieter
Engineering

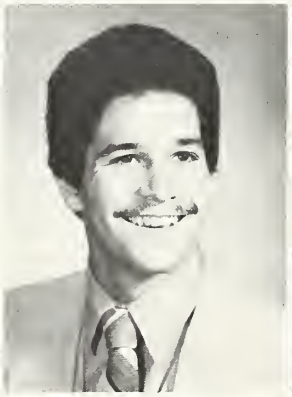

Robert J. Dillon, Jr.
Accounting

Anthony J. DiMaio
Accounting

Mary Lou DiMarco
Medical Technology

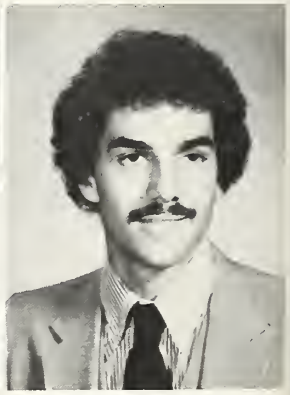

Michael DiPietro
Political Science

Robert Dircks, Jr.
Accounting

Craig R. Dods
Business Administration
Economics

Joseph P. Donohue
History

David L. Donovan
Business Administration

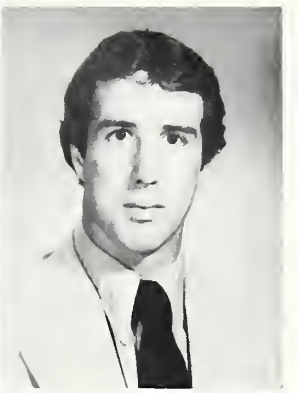

Raymond J. Donovan
Business Administration

Michael J. Droter
Business Administration

Lawrence E. Dukes
Business Administration

Mary C. Dumler
English

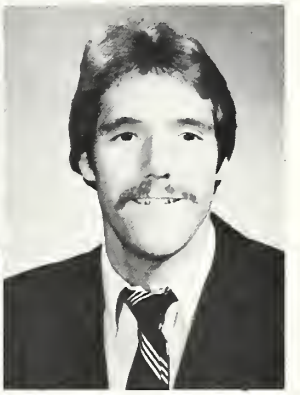

R. Gregory Dunaway
Sociology

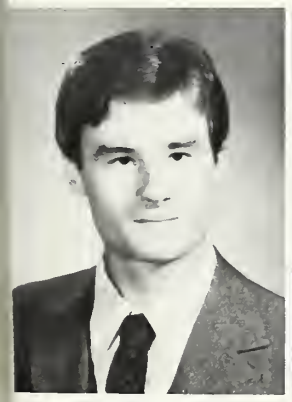

Christopher Dykton
English/Philosophy

Martin J. Eby
Business Administration

Theresa A. Edmonds
Computer Science

Cathy L. Eisinger
Business Administration
Economics

Holly J. Elieff
Speech Pathology

Joseph T. Ellis
Business Administration

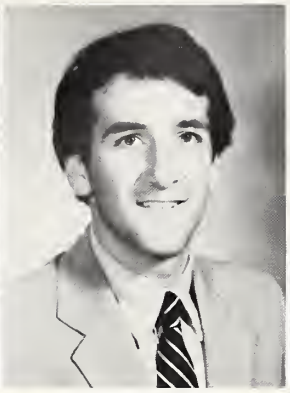

James D. Ells
Business Administration

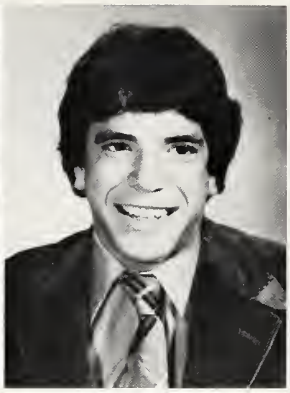

David M. Epstein
Business Administration

Ileana Esparraguera
Medical Technology/Biology

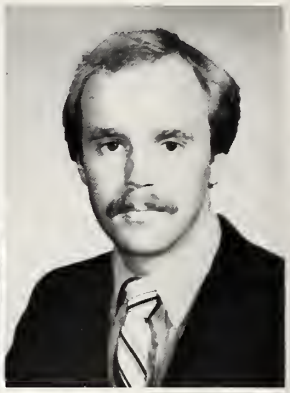

Terrence R. Evans
Political Science

Thomas S. Evey
Accounting

Tamara L. Faris
Communication Arts

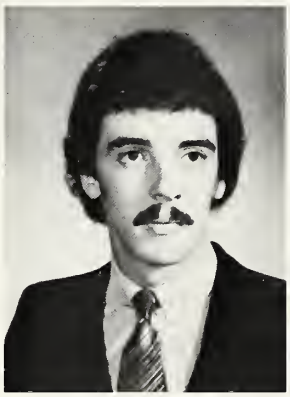

Robert J. Farley
Business Administration

Ellyn M. Farrell
Psychology

Marilynne Fay
Sociology

Bradley C. Feild
Biology

Faith A. Finamore
Political Science/English

L. John Finamore
Biology

Thomas J. Finn
Political Science

Joanne D. Finnegan
Communication Arts

Miriam L. Fisher
Political Science/French

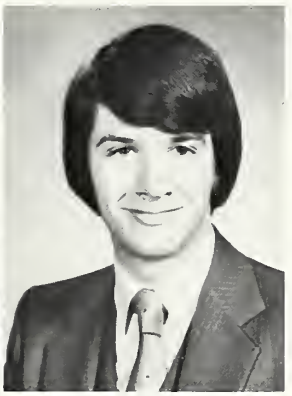

Michael Fitzsimmons
Business Administration

Kathleen Flattery
Medical Technology

Dawn M. Flavin
Business Administration
Political Science

Sharon L. Fleming
Computer Science

Leslie Florestano
English/Philosophy

Raquel Foglia
Fine Arts

Brian G. Foley
Business Administration

Brian J. Ford
Accounting

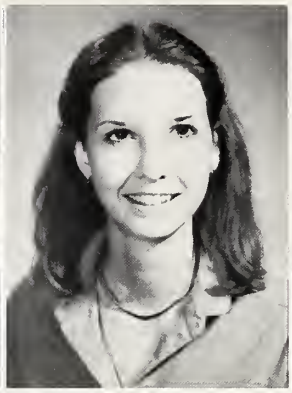

Catherine France
Mathematics

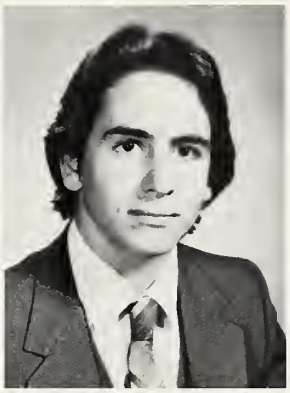

Brian J. Frank
Accounting

Denise M. Franke
Political Science

James D. Franklin
Biology

Donna L. Frazier
Business Administration

Paul L. Frene
Business Administration

Jean E. Frenkil
Psychology

Manette Frese
French

Mary Beth Friedel
Biology

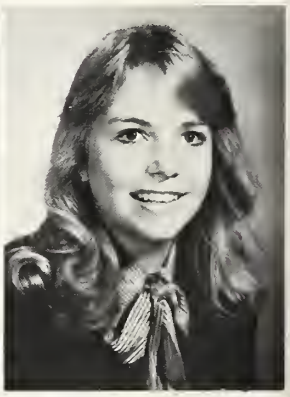

Marjorie E. Frisk
Accounting

Kelley E. Full
Business Administration

Genaro Fullano
Business Administration
Philosophy

Julie R. Fuller
Elementary Education

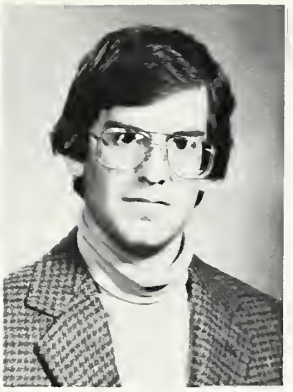

Paul S. Furth
Chemistry

Cynthia A. Fusco
Sociology

Patricia Gabor
Accounting

Keith J. Gaj
Biology

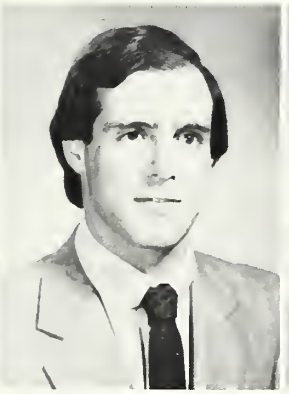

Joseph Gambino, Jr.
Business Administration

Anne M. Garcia
Business Administration

Myra E. Gaskins
Accounting

Kevin J. Gavin
Psychology

Joseph G. Gerrity
Computer Science

David M. Gill
Engineering

Susan M. Godbehere
Psychology

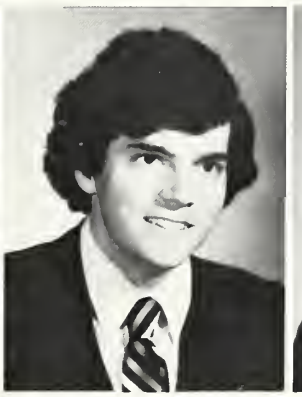

Laurence R. Godey
Engineering

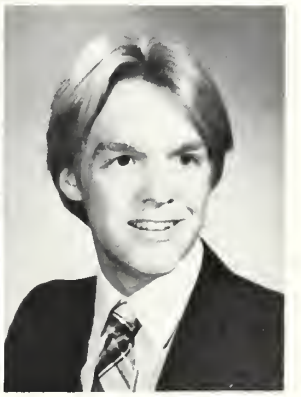

Paul G. Goetzke
Political Science

Kimberely Goldsborough
Accounting

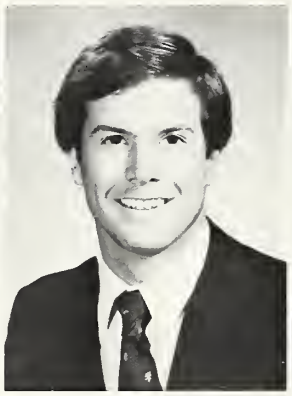

Michael P. Goode
Business Administration

Pamela D. Goss
Business Administration

Laura Griesbaum
Medical Technology

Donna M. Griffin
English/Fine Arts

Paul A. Grosso
History

Paul Guntzel
Business Administration

Patricia Gutierrez
English

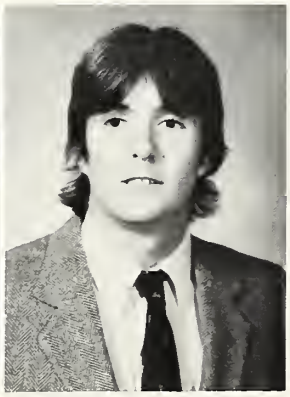

Bernard L. Hagberg
Business Administration

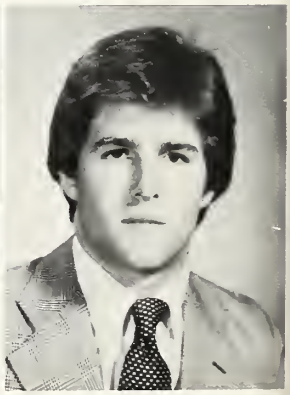

Scott G. Hahn
Business Administration

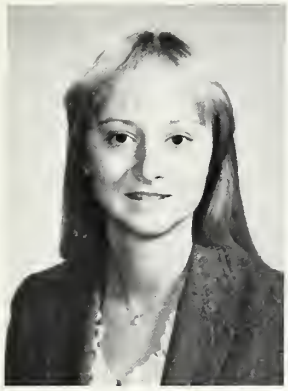

Joanne P. Hall
Business Administration

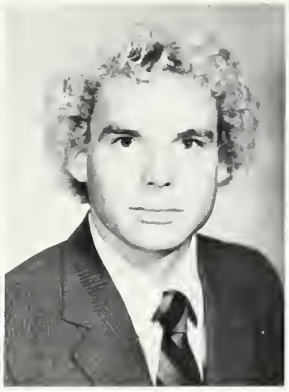

John D. Hall
Business Administration

Raymond W. Hamm, Jr.
Business Administration

Stephen Hanle
Engineering

Sally A. Harnett
Business Administration

Debbie A. Harris
Accounting

Brian Harrison
Business Administration

Beverly A. Harvey
Mathematics

Stephen Hauswald
Business Administration

Stephen G. Hayward
Business Administration

Rosalind M. Healy
Fine Arts

Donald J. Hefner
Business Administration

A. Celeste Heinle
Political Science

Mary Hennegan
Accounting

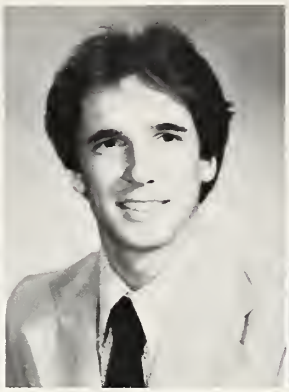

Dennis G. Hentschel
Accounting

Gerard J. Herr
Accounting

J. Brendan Herron
Accounting/Computer Science

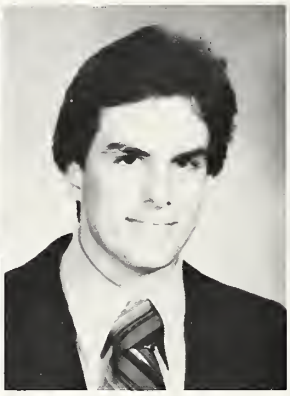

John J. Herzich
English

David E. Hess
Engineering

Robert Hill
Communication Arts

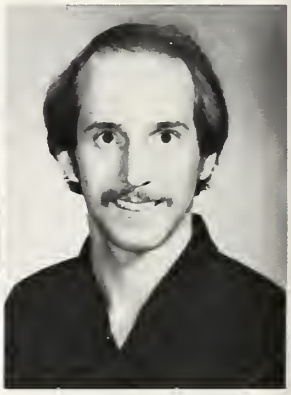

Robert C. Hoffman
Chemistry

Paul M. Holden
Accounting

Timothy J. Holton
Business Administration

Brian L. Holub
Engineering

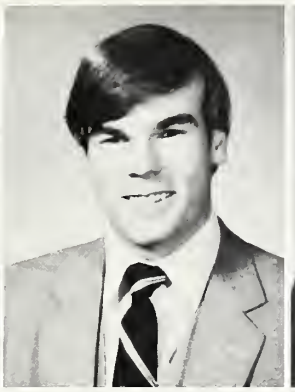

Ronald Hooper
English

Barbara J. Horgan
Accounting

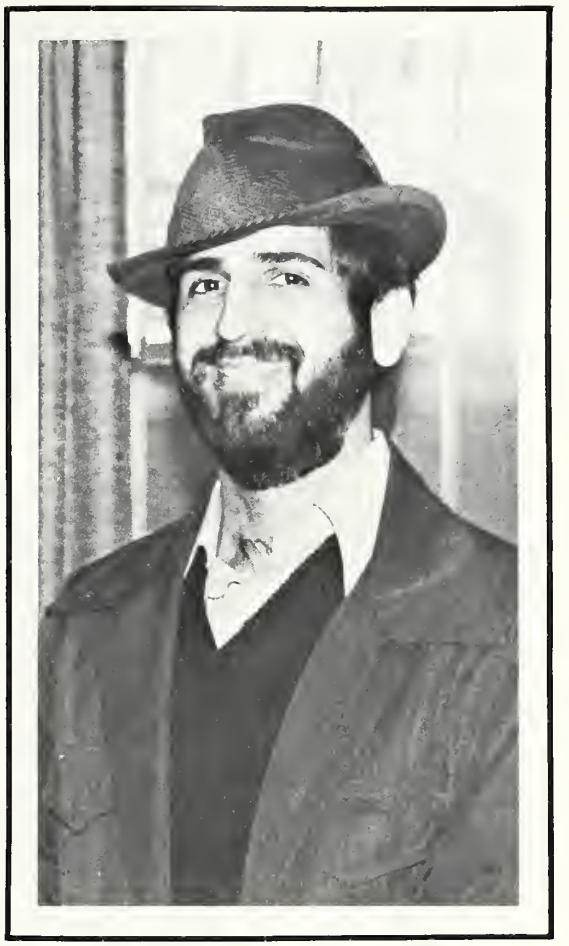

Cathy M. Hoy
Biology

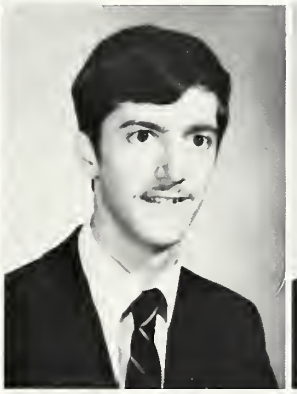

Michael R. Huber
Engineering/German

Richard Huebler
Accounting

Donna M. Hurst
Psychology

Thomas J. Iacoboni
Business Administration

Barbara S. Ivsek
Business Administration

Lee Anne Janney
English/Sociology

Theresa A. Jenkins
Psychology

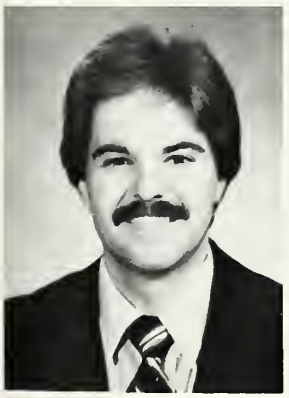

John J. Jicha
Speech Pathology

Hope E. Johnson
Philosophy

Janice D. Johnson
Biology

Judith Johnson
Political Science

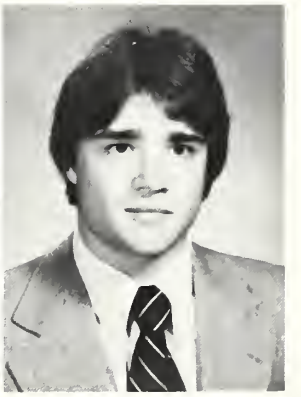

Gregory J. Jones
Business Administration

Joseph E. Jordan
Political Science

David W. Julian
Political Science

David Kaisler
Chemistry

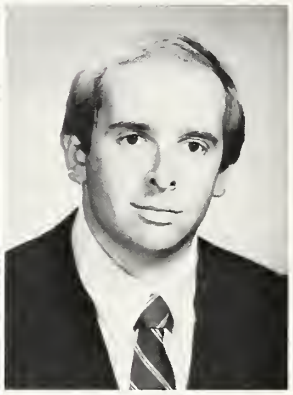

Thomas Kane, III
Business Administration

Carolyne Kasprzak
Speech Pathology

Pete A. Kazaras, Jr.
Fine Arts
Communication Arts

Mary C. Keane
English

Donna Marie Kelly
Accounting

Edward J. Kihn
German

Kay C. Kimball
English

Donald B. Kite
Philosophy

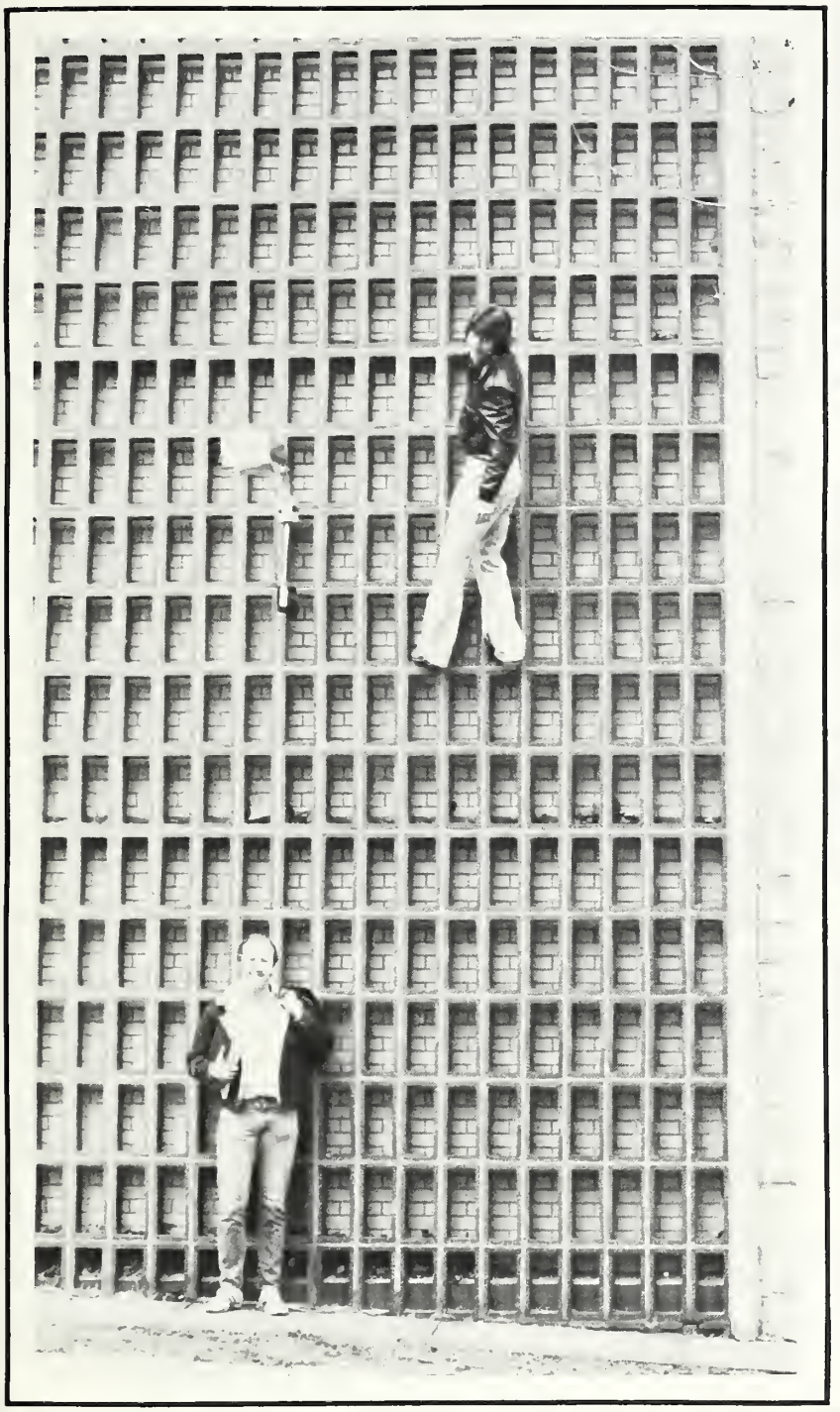

Geoffrey L. Klein
Accounting

Jan Klika
Chemistry

J. Stephen Klose
Business Administration

Mark D. Kluge
Physics

Michael S. Koesters
Business Administration

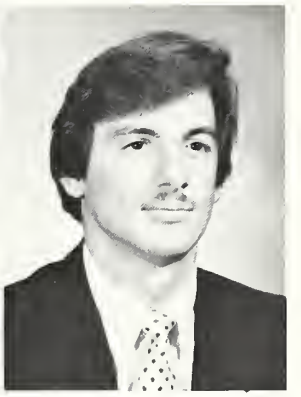

Thomas P. Koetter
Business Administration

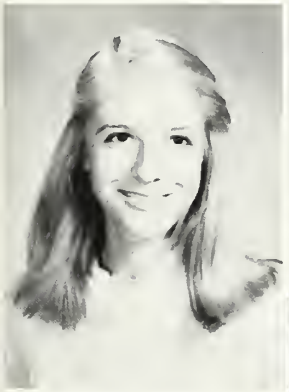

Elizabeth F. Kosnik
Chemistry/Biology

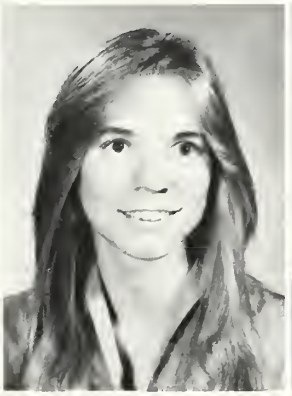

Susan M. Krabbe
Accounting

Andrew C. Kreller
History

Pamela A. Kues
Accounting

Esther R. Kustin
Accounting

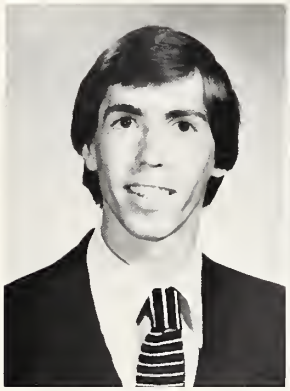

Donald Kyne, Jr.
Computer Science

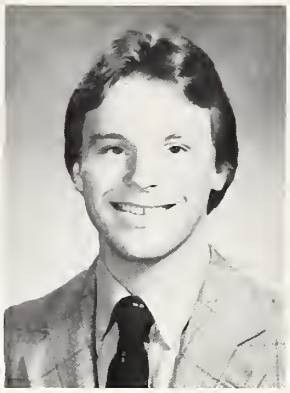

Scott R. Lancaster
Business Administration

Robert S. Lanciotti
Chemistry

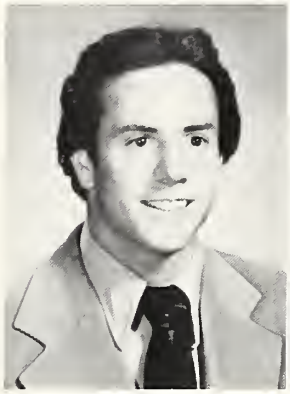

J. Neil Lanzi
Political Science

Ronald A. Leahy, Jr.
English

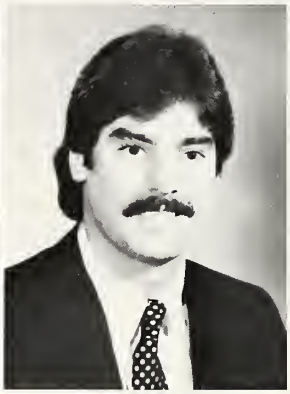

Mark A. Lechowicz
English

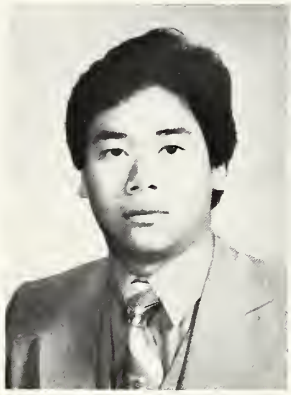

Alfred W. Lee-Young
Biology/French

Paul T. Leimkuhler
Mathematics/Economics

Angela Lewis
Speech Pathology

Joseph G. Liberto
Biology

Guy Licari
Computer Science

Albert E. Lietzau, IV
Business Administration

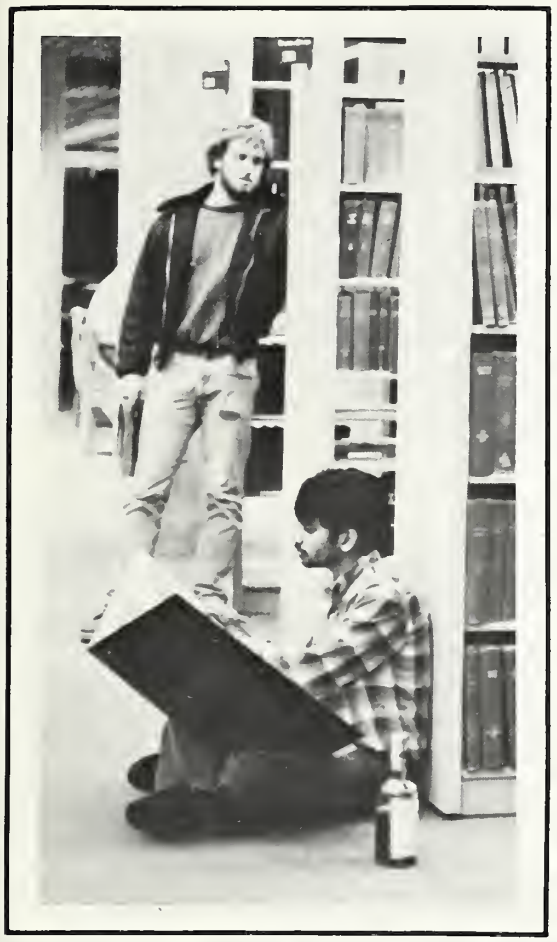

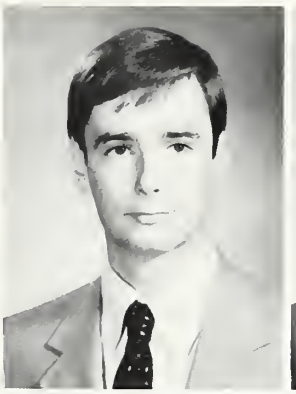

John F. Lilienthal
Engineering

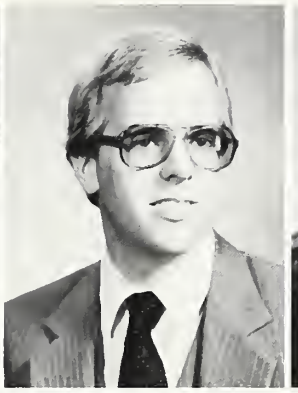

Gerard M. Linder
Accounting

Sabrina L. Linton
Political Science

Brian D. Logan
History

Norman R. Lohn
Business Administration

Anthony Lombardi
Business Administration

J. Kelly Lombardi
Speech Pathology

Nancy A. Lowe
Accounting

James M. Lynch
Psychology

Verena M. Maas
Computer Science
Mathematics

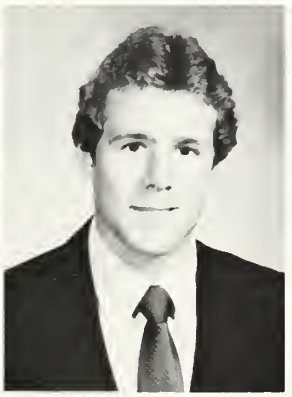

Hugh A. MacNeil
Accounting

Sharon L. Maenner
Psychology

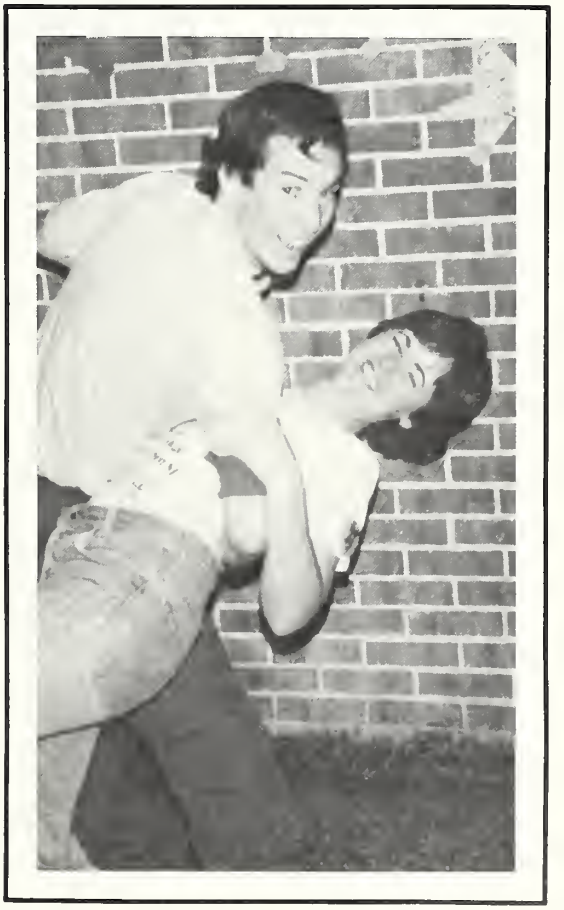

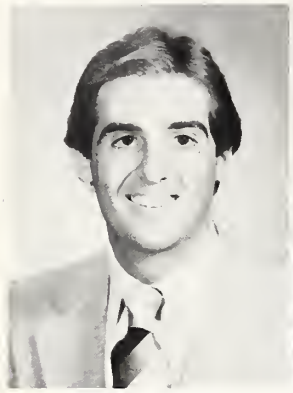

Charles Maggio
Business Administration

Catherine Maggiore
History

Hans U. Mair
Engineering

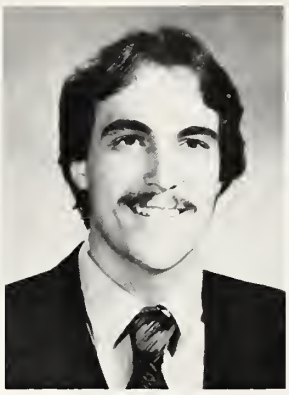

Robert C. Mair
Business Administration

Paula M. Majerowicz
Psychology

Susan E. Malone
Sociology

Theresa E. Marolda
Medical Technology

Mary T. Martinelli
Business Administration

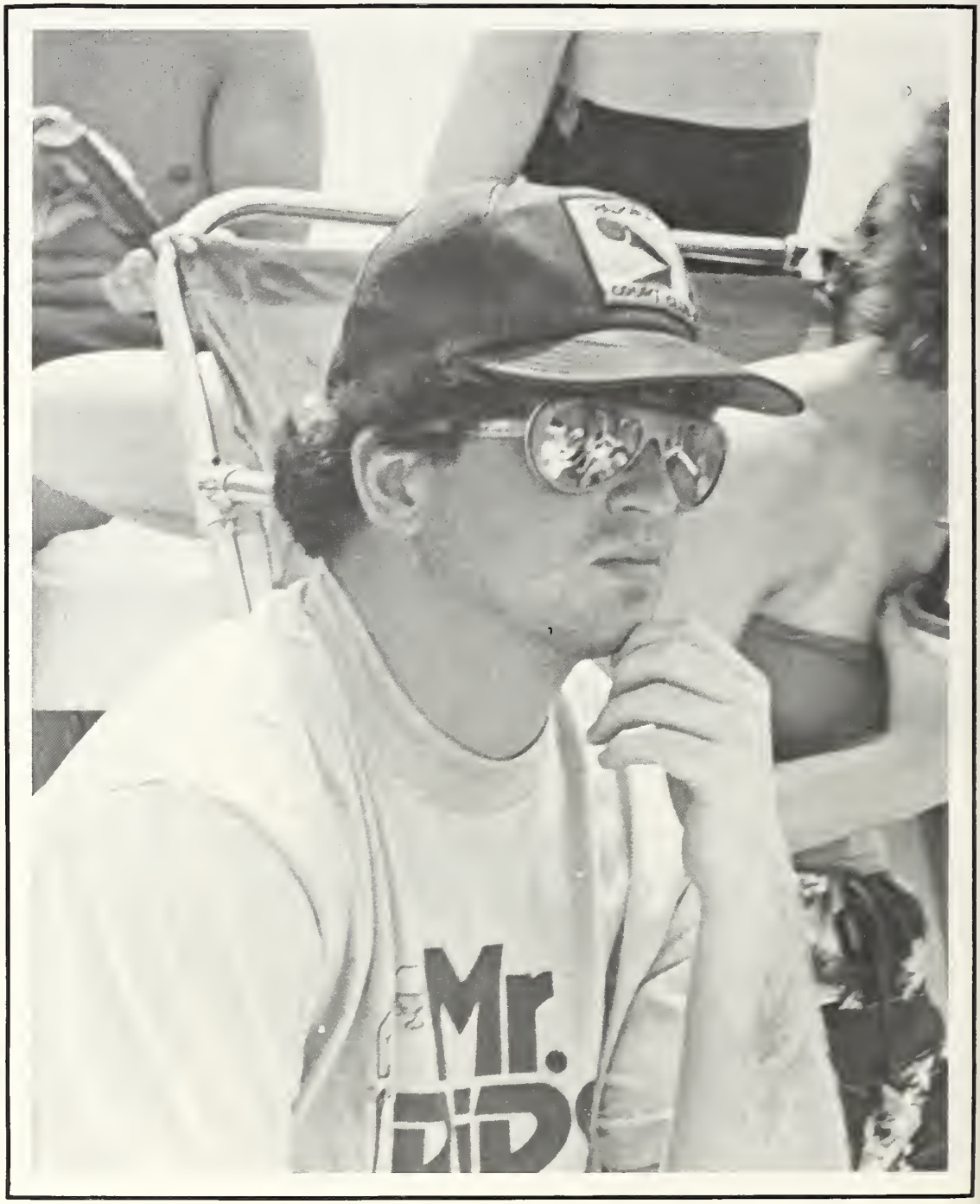

Patricia Martinez
Political Science

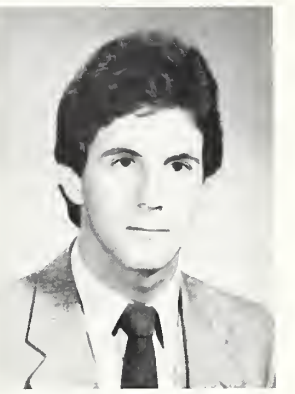

Stephen B. Mastella
Chemistry

George N. Matthews
Accounting

Kenneth R. Matz
Business Administration

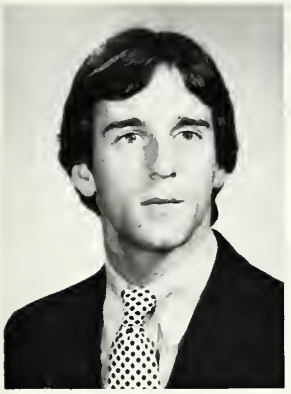

David P. Maynes
Business Administration

Kathleen M. McBride
Engineering

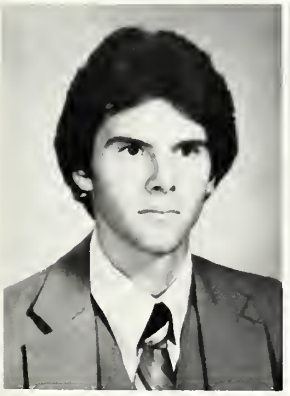

Patrick McCafferty
Accounting

Ian McCammon
Physics

Duane J. McCrory
Computer Science

Teresa A. McDermott
Accounting

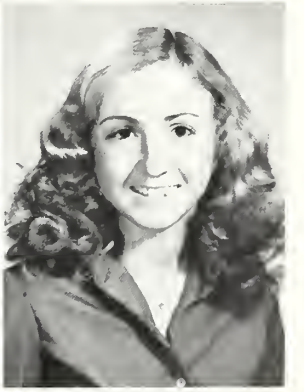

Mary E. McDonald
Business Administration

D. Tracey McGibbon
Speech Pathology

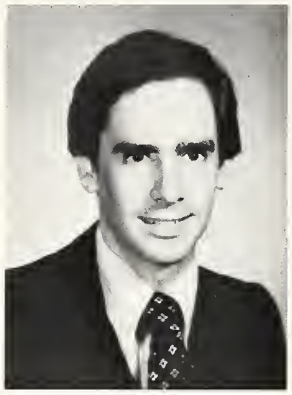

Patrick M. McKenna
Business Administration

Deborah A. Menas
Speech Pathology

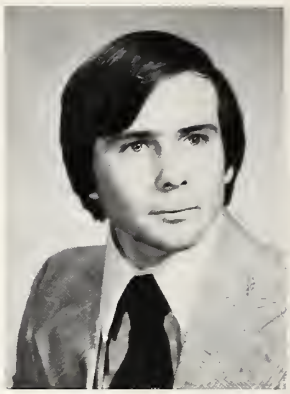

Joseph J. McGuire
Business Administration

Linda A. McLeod
Business Administration

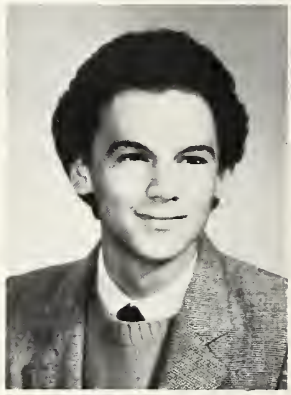

Ernest Mendoza
Biology

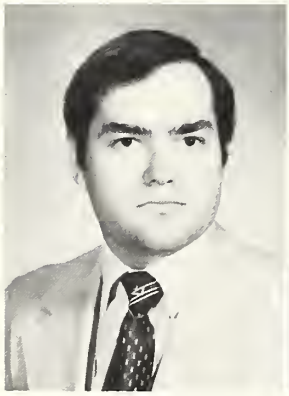

Kevin Mercer
Economics

Vincent D. Mettle
Accounting

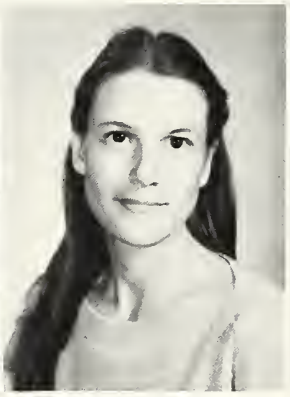

Rose M. Metzger
Business Administration

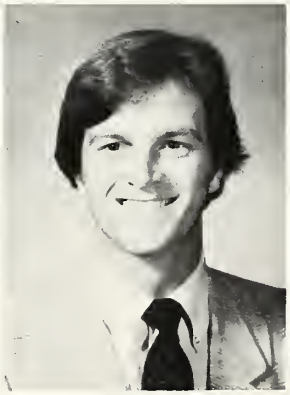

John S. Meyer
Business Administration

Christine Michnewich
English/Fine Arts

Kevin J. Michno
Business Administration

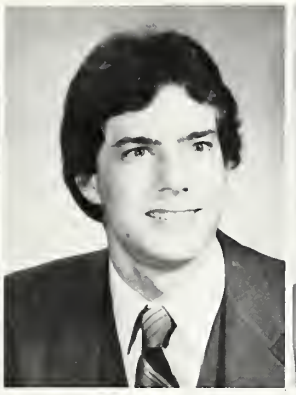

Neil A. Miller
Accounting

William H. Miller, Jr.
Engineering

Monique S. Mitchell
English/French

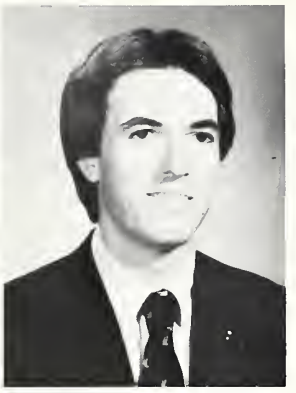

Mark D. Monte
Psychology

Adrienne L. Moore
Business Administration

Lauri A. Moore
Accounting

Charles Muendlein
Biology

Victoria Mulligan
Business Administration

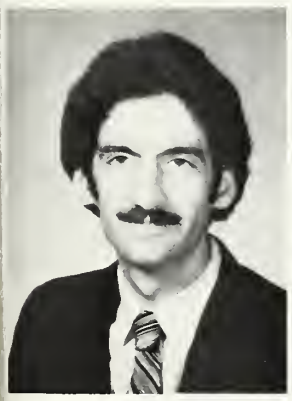

Daniel F. Mulroy
Business Administration

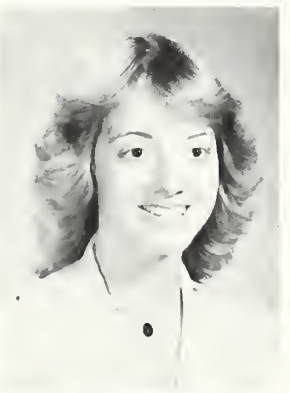

Susan M. Murnane
English

Michael J. Muth
Business Administration

Martha E. Myers
Accounting

Gabrielle T. Nagle
Business Administration

Anthony R. Nardo, Jr.
Computer Science

Jeanne Marie Nelli
Speech Pathology

Jean A. Nevin
Elementary Education

Judith A. Niemyer
Chemistry/Biology

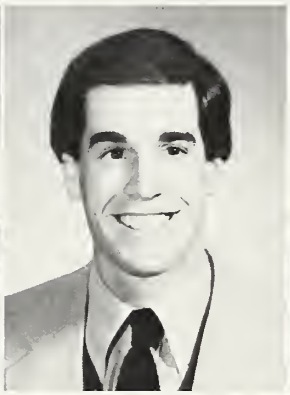

Albert Nordone, Jr.
Biology

Lisa A. Nueslein
Business Administration

Michael D. Nueslein
Engineering

Joan L. Nugent
Business Administration

Janice M. O'Brian
Speech Pathology

David P. O'Brien
Political Science

Patrick F. O'Brien
Business Administration

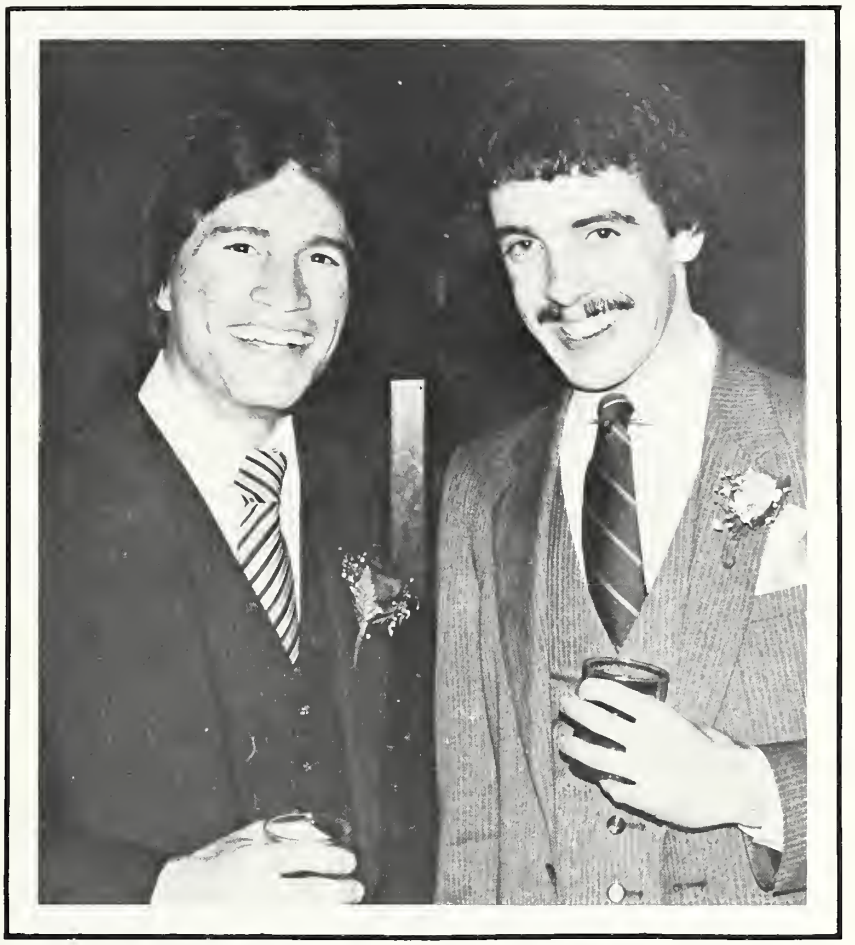

Kathleen A. O'Leary
Elementary Education

Maureen E. O'Neill
Business Administration

Dennis G. Olver
Political Science

John W. Osborne, III
Political Science/History

Margaret M. Osbourn
Accounting

Ben E. Oteyza, Jr.
Computer Science

Randall S. Pace
Accounting

Cynthia L. Papesh
Computer Science
Mathematics

Vanessa H. Pappas
Business Administration

Prashant Parekh
Computer Science

Kevin Pasciak
Business Administration

Richard J. Patro
Accounting

Jeffrey Perlow
Business Administration

Deborah A. Phillips
Business Administration

Debora L. Pilker
English/Fine Arts

Gale C. Plakotaris
Medical Technology

Brian Plunkett
English/Creative Writing

Margaret Plunkett
Elementary Education

James C. Pochron
Biology

Katherine R. Pohl
Business Administration

Julie A. Pohlman
Business Administration

Anne Marie Porretti
Psychology

M. Elizabeth Powers
Elementary Education

Christine Prangley
Speech Pathology

Thomas Quinn
Sociology

Joseph Radoslovich
Psychology

Steven J. Rassa
Business Administration

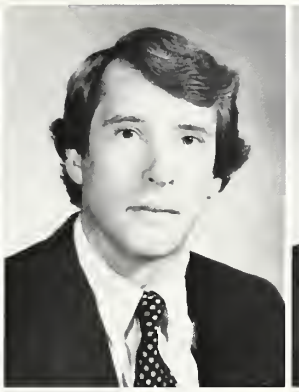

Patrick W. Revelle
Computer Science

S. Mark Richardson
Business Administration

Tami Ridgley
Speech Pathology

Mark Ripper
Accounting

Marcy D. Roberts
Speech Pathology

Thomas Robinson
Business Administration

Jeffrey A. Robl
Chemistry

Cynthia A. Roden
Accounting

Mirven S. Roser
Accounting

William J. Ruckert, III
Business Administration

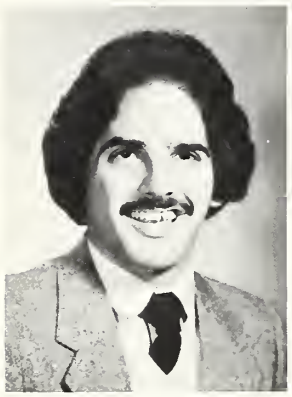

Louis P. Ruzzi
Political Science/English

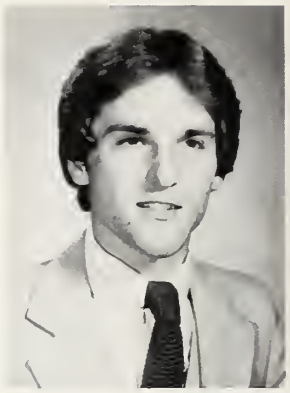

Brian Rowland
Political Science

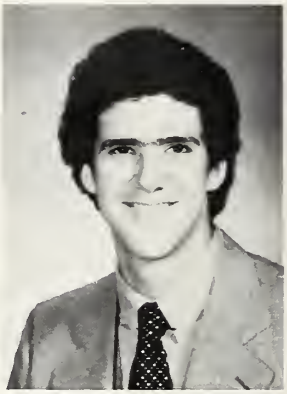

Carl M. Ruland
Economics

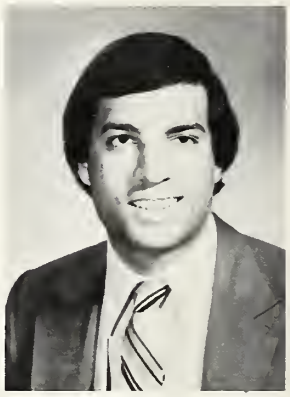

Louis Salas
Biology

Oren Saltzman
Political Science

Mary Salvatore
Political Science

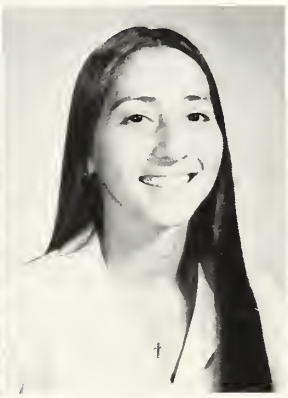

Mary H. Sanchez
Speech Pathology

Nancy K. Sanders
English

Frank L. Sangiorgi
Accounting

Amy B. Sangster
Business Administration

Stephen Santora
Political Science

Roslyn Sassani
English

Theresa M. Scafuro
English/Fine Arts

M. Teresa Scarff
Psychology

Barbara A. Schlichtmann
Computer Science

Janet L. Schnader
Business Administration

Andrew Schoeffield
Biology

John Schultz
Business Administration
Philosophy

Carol J. Schutt
Speech Pathology

Stephen J. Seidl
Business Administration

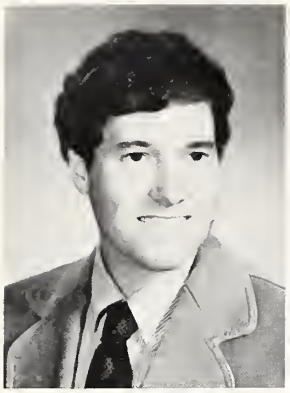

Gregory Sellmayer
Business Administration

Beverly A. Serio
English/Fine Arts

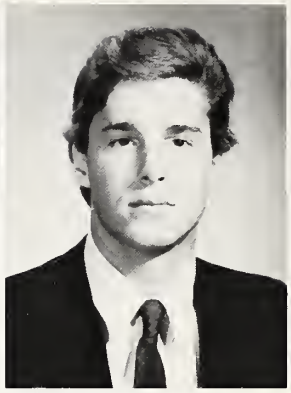

Robert Shaffer, III
Business Administration

Thomas E. Sharp, Jr.
Business Administration

Jennifer W. Shehan
Accounting

Kenneth M. Shephard
Computer Science
Physics

Jack B. Sheriff, III
Biology/Computer Science

Jill A. Shiba
Computer Science

Bonny L. Shiplet
Elementary Education

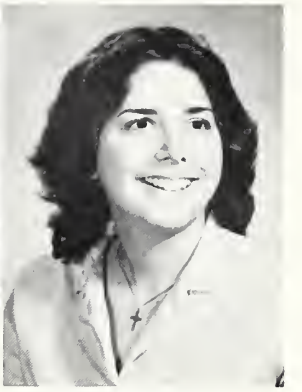

Donna Shutt
Computer Science

Jean Simonetti
Business Administration

Maryanna Skowronski
English/Fine Arts

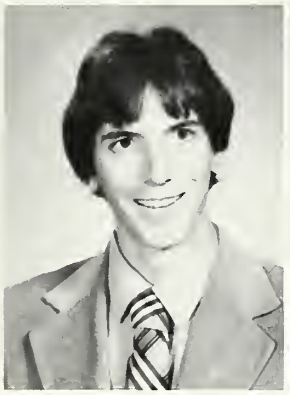

Brian J. Smith
English

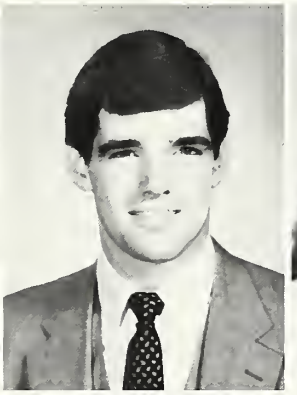

Christopher Smith
Business Administration

Elaine F. Smith
Physics/Engineering

Karen L. Smith
Secondary Education

Mary Denise Sneeringer
Business Administration

Paul Sobus, Jr.
Business Administration

Amy M. Soisson
Business Administration

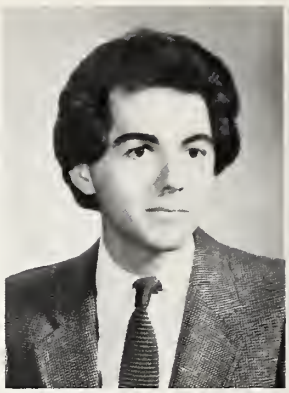

C. Edward Sowder
Business Administration

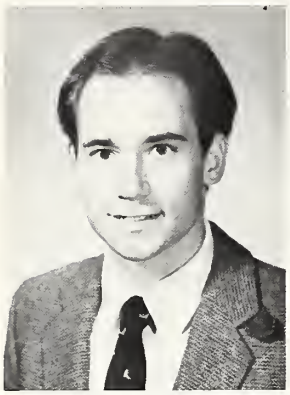

Stephen L. Spicer
Biology

Peter A. Srsic
Psychology

Joanne F. Stamer
English

James Stevenson
Business Administration

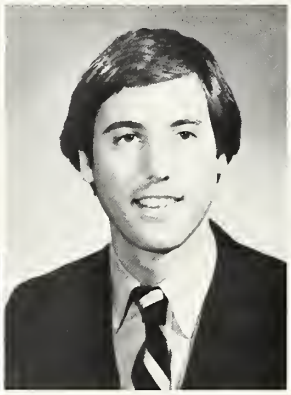

Richard C. Stewart
Political Science

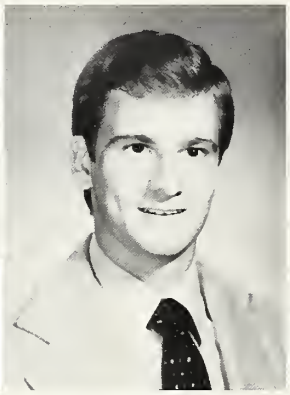

Donald C. Stone
Business Administration

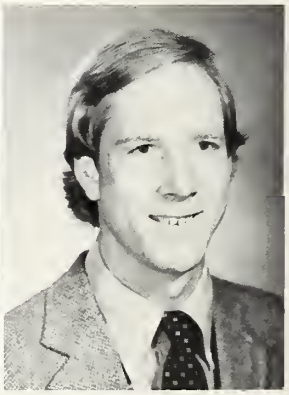

Henry E. Storck, III
Business Administration

Nancy E. Stout
English

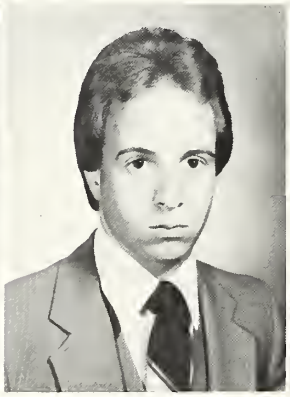

Joseph Stumbroski
Business Administration

Michele A. Sullivan
English

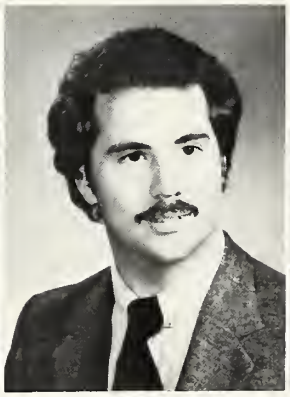

Thomas M. Sullivan
History

Nancy M. Sweeney
Business Administration

William B. Sweeney
Political Science

Tami A. Tapke
Speech Pathology

Rowena Tayag
Psychology

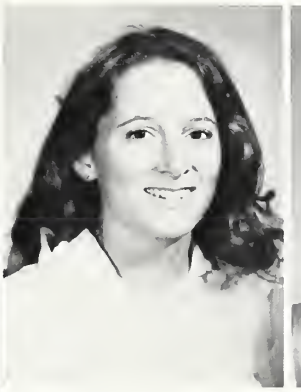

Julia A. Taylor
Political Science

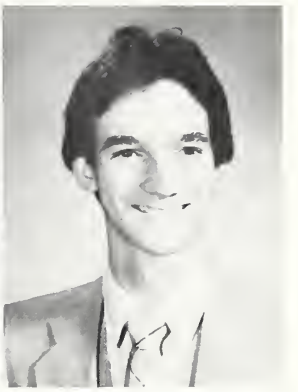

Gregory M. Tepe
Computer Science

Karen Thompson
Business Administration

Angela A. Tomarchio
Accounting

Ross A. Tozzi
Accounting

Andrea Twardowski
Psychology

Matthew D. Tyner
Political Science

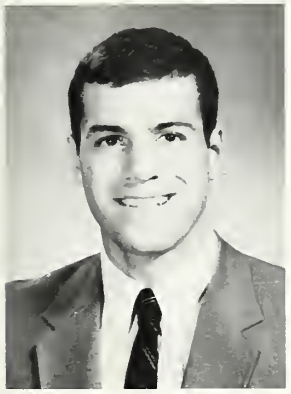

Mark S. Valderas
Biology

Michele Valle
English

Barbara VanCutsem
Psychology

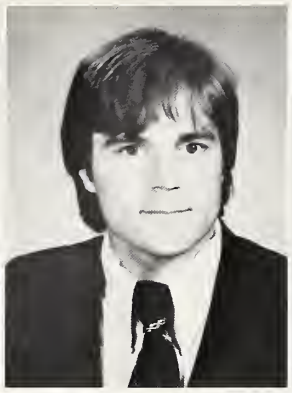

John J. Varley
Economics

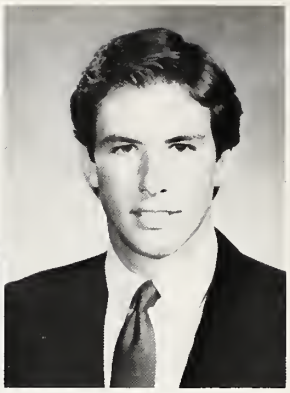

Stephen Vermillion
Political Science

Linda K. Vernon
Accounting

Taras A. Vizzi
Political Science

Susan E. Vollmer
Psychology/Theology

Alex S. Voultepsis
Biology

Teresa A. Waldman
Spanish

Marvin L. Wallace
Business Administration

Jeffrey Wallop
Business Administration

Margaret A. Walsh
English

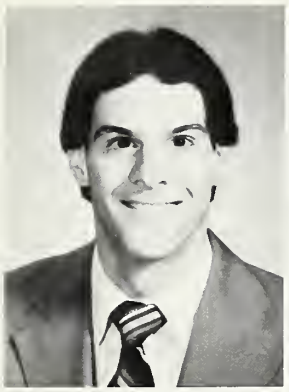

Thomas E. Walsh
Computer Science

Christine Walters
Philosophy

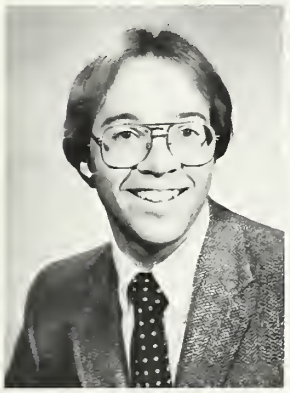

Michael G. Weber
Accounting

Denise M. Webster
English/Fine Arts

Merri Todd Webster
English

Thomas E. Wenzel
Computer Science

Victoria J. West
Psychology

William A. Westdyk
Business Administration

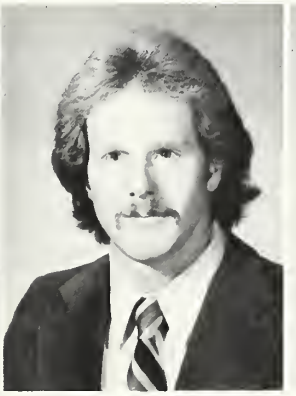

Timothy W. Wickiser
Political Science

M. Carole Wiedorfer
Accounting

Norman Wilder, Jr.
Accounting

Theresa A. Wilson
Mathematics

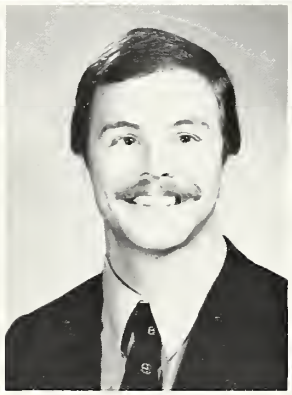

John S. Windsor, Jr.
Business Administration

Patricia Wissmann
Medical Technology

Carol A. Wohlfort
Elementary Education

Molly A. Wollam
Biology

Bradford Woodward
History

Philip R. Wright
Political Science

Elizabeth A. Yee
Business Administration

Clayton F. Young
Business Administration

Dawn Young
Computer Science

David Zande
Sociology

Sergio Zarbin
Fine Arts

Susan C. Zeller
Mathematics

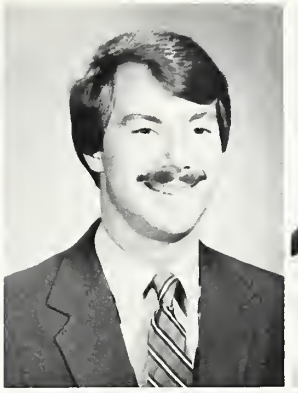

G. Robert Zink
Accounting

Mary E. Zorzi
Political Science

Senior Crab Feast

On Sunday, September 20, the Class of 1982 held their first event of the year — the Senior Crab Feast. From 2-6 p.m. in the parking lot behind Butler Hall seniors gathered to enjoy the brisk autumn afternoon, and to celebrate the fact that "we are finally seniors!" Volleyball, a special strip tease number, crabs, soup, and beer were included in the day's agenda and made for a good time.

Crabs and beer disappeared at an alarming rate!

Good food, good drink, good times.

The elixer of life.

Senior 100's Night

The Loyola College grapevine was alive and buzzing Friday, February 19, at Senior 100's Night. From 9-2 in the cafeteria, music, beer, cold cuts and munchies were plentiful. Seniors roasted each other in the annual "skeleton hunt" dedicated to celebrating 100 nights until graduation. Jim Franklin, Chris Buck, Laura Degnan, and Bob Cawley fired the one-liners in between the show's special attractions of the Dating Game, the "Most Likely To" awards, and a slinky strip tease number. It was definitely a great night to remember.

Why are these men smiling?

"It's time for another drink!"

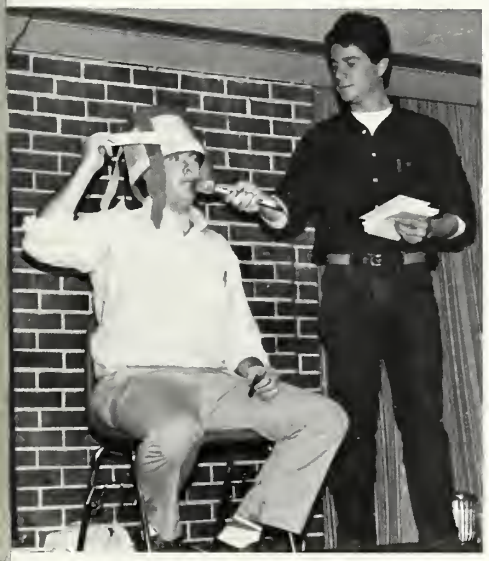

Senior Week

"HERE'S TO US!!"

As their final semester at Loyola drew to a close, the seniors kept busy during Senior Week. The events on their busy agendas included a cocktail reception hosted by the Jesuit Community on May 23, a cocktail reception hosted by the Alumni Association on May 25, a bull roast with open-pit beef on May 26, and a Hawaiian Punch Shooters Night in the Rat on May 27. Who could think of a better way to honor the graduating seniors?!

Senior Prom

May 28, marked the date of one of Loyola's most anticipated events, the Senior Prom, which was held at one of Baltimore's most elegant hotels, the Hyatt Regency. After cocktails and dinner were served, students put on their dancing shoes and danced to the music of "Lee Shane and Spring Fever." Seniors, excited about graduating, but sad to leave their friends, spent much of the evening reliving "the best of times" at Loyola. It was truly a night that would live on in the hearts of seniors forever!

Baccalaureate Mass

The Baccalaureate Mass, in honor of the graduating seniors, was held on May 29, at the Cathedral of Mary Our Queen. Father Lou Bonacci delivered the homily. The students, their families, and the faculty and administration, gathered together in celebration and prayer with hopes that the seniors' tomorrows would be filled with love, happiness, and success.

Commencement

LLEGE
52
LAND

Sunday May 30, marked the date of Loyola's 133rd annual commencement ceremonies. The day began with a buffet reception hosted by Fr. Sellinger, followed by the R.O.T.C. commissioning; and finally at 3:00, the graduation ceremonies began. Speakers for the day included Senior Class President Vanessa Pappas, Father Joseph Sellinger, and Honorary Degree Recipients. Though it was a day to celebrate a new beginning it also signified the end of the reign of the class of '82. Knowing that this was the last time many seniors would see each other, they held on to these precious moments that would soon become fond memories.

William Donald Schaefer, Mayor City of Baltimore

Senior Directory

Stacy Adams
1142 Oakland Rd.
Freeland, MD 21053

Mark Alark
3907 Nowes Cr.
Randallstown, MD 21233

Patricia Albornoz
6307 Park Heights Ave.
Baltimore, MD 21215

Bruce Alderman
7 Leadburn Ct.
Towson, MD 21204

Mark Allen
700 Jamestown Rd.
Williamsburg, VA 23185

Pamela Allen
4214 Norfolk Ave.
Baltimore MD 21216

Patricia Allen
122 Manhasset Tr.
Medford Lakes, NJ 08055

Patricia Ann Allen
3818 S. Hanover St.
Baltimore, MD 21225

An Seung
31 Edgemoor Rd.
Lutherville, MD 21093

Rene Anderson
6920 Donachie Rd.
Baltimore, MD 21239

George Andrews
3705 Essex Rd.
Baltimore, MD 21207

Eric Arciaga
507 Surrey Rd.
Timonium, MD 21093

Joesph Aukward
8314 Oglethorpe St.
N. Carrollton, MD 20784

Karl Aumann
10526 Lakespring Wy.
Cockeysville, MD 21030

Crystal Avery
3557 Elmley Ave.
Baltimore, MD 21213

Gregory Bacinski
10321 Greenside Dr.
Cockeysville, MD 21030

Darlene Bader
1502 Doxbury Rd.
Towson, MD 21204

Mary Banick
1118 Charmuth Rd.
Lutherville, MD 21093

Eric Baron
7904 Stowe Ct.
Baltimore, MD 21207

Deborah Barth
2415 Chetwood Cr.
Timonium, MD 21093

Joseph Bauer
6 Burl Ct.
Baltimore, MD 21234

Charles Baugh
527 E. 20th St.
Baltimore, MD 21218

Patricia Baummer
3509 White Ave.
Baltimore, MD 21214

David Bealmear
907 East Wind Rd.
Baltimore, MD 21204

Kathleen Bender
1505 Seling Ave.
Baltimore, MD 21237

Richard Benicewicz
2239 Graythorn Rd.
Baltimore, MD 21220

Christopher Benjes
7911 Redstone Rd.
Kingsville, MD 21087

Kelly Bentrup
507 W. Ring Factory Rd.
Bel Air, MD 21014

Karin Bereson
10245 Collins Ave. #6B
Miami Beach, FL 33145

Michael Bernui
13019 Old Fort Rd.
Ft. Washington, MD 20022

Kathryn Bisignani
742 Kenwood Ave.
Dickson City, PA 18447

Julie Blair
928 Elmridge Ave.
Baltimore, MD 21229

Joyce Boch
7 Locust St.
LaVale, MD 21502

David Bodley
Rt 2 Box 166
Pocomoke, MD 21851

Dennis Bodley
Rt 2 Box 166
Pocomoke, MD 21851

David Bolgiano
1455 Roland Heights Ave.
Baltimore, MD 21211

David Borkowski
12158 Mt. Albert Rd.
Ellicott City, MD 21043

Carl Bottenus
44 Woodedge Dr.
Dix Hills, NY 11746

Catherine Bowers
3303 Woodring Ave.
Baltimore, MD 21234

Patrick Bozel
303 Felton Rd.
Lutherville, MD 21093

Richard Bozel
303 Felton Rd.
Lutherville, MD 21093

Jeffrey Bradley
2701 Golf Ct.
Baldwin, MD 21013

Mark Brennan
329 N. Main St.
New City, NY 10956

Sandra Briscoe
2522 Druid Hill Ave.
Baltimore, MD 21217

Janis Brocato
4504 Ritchie Hwy.
Baltimore, MD 21221

Deborah Brockmeyer
8713 Arley Dr.
Springfield, VA 22155

David Brokos
3307 Dudley Ave.
Baltimore, MD 21213

Kimberly Brooks
2445 Keyworth Ave.
Baltimore, MD 21215

Paul Broring
4211 Dunnel Ln.
Kensington, MD 20795

Michael Brown
602 Woodbine Ave.
Towson, MD 21204

Robert Brown
3205 Mt. Zion Rd.
Upperco, MD 21155

Stacey Brown
1905 Haverhill Rd.
Baltimore, MD 21234

Terry Brown
2428 Harriet Ave.
Baltimore, MD 21230

Maryann Brulinski
832 Union Ave.
Baltimore, MD 21211

Alec Buchness
Cottman Rd.
Allen, MD 21810

Neil Buchness
Cottman Rd.
Allen, MD 21810

J. Christopher Buck
1 Blondell Ct.
Timonium, MD 21093

Michael Buckingham
West St.
Carthage, NY 13619

Diane Bulger
3007 Larue Sq
Baltimore, MD 21225

Mary Bunker
2807 Fifth Ave.
Baltimore, MD 21234

Kathy Bunte
9103 Waltham Woods Rd.
Baltimore, MD 21234

Mary Burke
4402 Sweet Air Rd.
Baldwin, MD 21013

William Burke
320 Adams St.
Milton, MA 02186

John Buscema
7 Dinsmore Pl.
Dradell, NJ 07649

Catharine Butcher
6621 Queens Ferry Rd.
Baltimore, MD 21239

Rosemary Butcher
5125 Riverside Apt. 506
Windson, Ontario N8S 4L8

Michael Butt
10204 Bird River Rd.
Baltimore, MD 21220

Donna Buttermore
3502 Linbelle Tr.
Baltimore, MD 21234

Kevin Byrnes
15 Windsor Ct.
Little Rock, AR 72212

Valerie Cabral
2730 Alfred Cr. RFD 8
Annapolis, MD 21401

Elizabeth Calderhead
2744 Lury Ln.
Annapolis, MD 21401

Dennis Callegary
1911 Pot Spring Rd.
Timonium, MD 21093

Stephanie Campbell
3116 N. 4th St.
Arlington, VA 22201

Kimberly Canipe
3703 Red Grove Rd.
Baltimore, MD 21220

William Cannella
5821 Waycross Rd.
Baltimore, MD 21206

Thomas Caraher
1804 Albermarle Ave.
East Meadow, NY 11554

Andy Carracino
25 Voorhis Dr.
Old Bethpage NY 11804

Joesph Carrier
1325 Hallock Dr.
Odenton MD 21113

Christopher Carski
Box 357
Baldwin, MD 21013

Kevin Carter
518 Chalcot Sq.
Baltimore, MD 21221

Glenn Casciero
2510 Whitt Rd.
Kingsville, MD 21087

Patrick Cashen
5 Orkney Ct.
Baltimore, MD 21212

Adrian Casillas
138 Sherburn Rd.
Severna Park, MD 21146

Robert Cawley
8203 Evergreen Dr.
Baltimore, MD 21234

Judy Chang
9014 Deviation Rd.
Baltimore, MD 21236

Michael Chasney
5213 Putney Wy.
Baltimore, MD 21212

Amy Chenowith
Blenheim Rd.
Phoenix, MD 21131

Ha Wai Cheung
1206 Newfield Rd.
Baltimore, MD 21207

Frances Chlan
540 Wingate Rd.
Timonium, MD 21093

Suk Yong Cho
1514 Hopewell Ave.
Baltimore, MD 21221

Eun Mi Chong
4714 Beaconsfield Dr.
Baltimore, MD 21236

Thomas Christian
16066 A.E. Mullinix Rd.
Woodbine, MD 21797

Mark Cirincione
3112 James Run Rd.
Aberdeen, MD 21001

Joseph Ciulla
105 Scarlet Oak Dr.
Wilton, CT 06897

Donna Clark
4730 Williston St.
Baltimore, MD 21229

Kathleen Comber
815 Chumleigh Rd.
Baltimore, MD 21212

Marlene Combs
880 Schoolhouse Ln.
Dover, DE 19901

Maureen Comick
3900 Saul Rd.
Kensington, MD 20795

Karen Conklin
5417 Newhall Rd.
Durham, NC 27713

Mark Conner
3628 Blenheim Rd.
Phoenix, MD 21131

Donna Conoscenti
2408 Eastridge Rd.
Timonium, MD 21093

James Cooke
1028 Bosley Rd.
Cockeysville, MD 21030

Judith Cornelius
8614 Bunnell Dr.
Potomac, MD 20854

Anne Marie Corsello
713 Glenside Ave.
Berkeley Heights, NJ 07922

Joan Coughlan
7941 Pine Ct.
Darien, IL 60559

Eileen Coughlin
5220 Springlake Wy.
Baltimore, MD 21212

Kenneth Cramblitt
2 W. 6th Ave.
Baltimore, MD 21225

Beverly Crawford
8540 Pleasant Plains Rd.
Towson, MD 21204

Kim Crawford
1645 Poplar Grove St.
Baltimore, MD 21216

Steven Crawford
1525 Charmuth Rd.
Lutherville, MD 21093

Craig Creamer
1017 E. Northern Pkwy.
Baltimore, MD 21212

Timothy Creamer
10805 Tyrone Dr.
Upper Marlboro, MD 20870

Donald Crescenzo
450 Bellevue Ave.
Hammonton, NJ 08037

Zully Criado
315 Homeland Southway
Baltimore, MD 21212

Elizabeth Crone
3714 Rush Rd.
Jarrettsville, MD 21084

Julie Cronin
7509 Kipling Pkwy.
District Heights, MD 20028

Laura Crosby
139 Wallace Manor Rd.
Edgewater, MD 21037

Charlotte Crosland
405 Bar Kess Ct.
Aberdeen, MD 21001

Thomas Crummy
1 Amherst Pl.
Parlin, NJ 08859

Sharon Culotta
3 Hillbrook Ct. 304
Timonium, MD 21093

Michael Cusick
1872 Edgewood Rd.
Baltimore, MD 21234

Nicolette D'Alfonso
8825 Ashford Rd.
Baltimore, MD 21234

Ann Dagostaro
2413 Apaloosa Wy.
Finksburg, MD 21048

Michael Daly
218 Brackenwood Ct.
Timonium, MD 21093

Catherine Dannemiller
22 Winfield Ave.
Pompton Plains, NJ 07444

Wade Dauses
1773 Joan Ave.
Baltimore, MD 21234

Thomas Davis
622 Tunbridge Rd.
Baltimore, MD 21212

Charles Davis, Jr.
1903 Jackson Rd.
Baltimore, MD 21222

Laura Degnan
406 Norman Ave.
Glen Burnie, MD 21061

John Deinlein
4219 Fowler Ave.
Baltimore, MD 21236

David Del Rosareo
P.O.Box 938, EllenwoodRd.
LaPlata, MD 20646

Suzanne Demarco
103 Witherspoon Rd.
Baltimore, MD 21212

John Dendrinos
427 Dunkirk Rd.
Baltimore, MD 21212

Mark Denner
35 Edmonson Ridge Rd.
Catonsville, MD 21228

Donna Denniston
34 Laurelhurst Dr.
Bricktown, NJ 08723

Mona Depoitiers
4402 Loch Raven Blvd.
Baltimore, MD 21218

Denise Desmarais
3423 Andover Dr.
Fairfax, VA 22030

Nicholas Destefano
12001 Caspian Rd.
Kingsville, MD 21087

John Devine
9204 Falls Bridge Ln.
Potomac, MD 20854

Paul Dickinson
4 Eaglet Glen
Hackettstown, NJ 07840

Laura Dieter
8013 Ridgetown Rd.
Baltimore, MD 21236

Robert Dillon, Jr.
7 Roxburgh Ct.
Baltimore, MD 21236

Anthony Dimaio
106 N. Smallwood St.
Cumberland, MD 21502

Mary DiMarco
6613 Eastern Pkwy.
Baltimore, MD 21214

Michael DiPietro
4017 Raleigh Rd.
Baltimore, MD 21208

Robert Dircks, Jr.
5224 Bangert St.
White Marsh, MD 21162

Craig Dods
216 Brackenwood Ct.
Timonium, MD 21093

Martin Donahoe
5811 87th Ave.
New Carrollton, MD 20784

Joseph Donohue
2 Collis Ct.
Timonium, MD 21093

David Donovan
2925 Salisbury Ave.
Baltimore, MD 21219

Raymond Donovan
200 Seminole Ave.
Baltimore, MD 21228

Christopher Doyle
11 Glen Road
Kings Park, NY 11754

Michael Droter
517 S. Bouldin St.
Baltimore, MD 21224

Lawrence Dukes
4022 Baker Ln.
Baltimore, MD 21236

Mary Dumler
4030 Macalpine Rd.
Ellicott City, MD 21043

Gregory Dunaway
1713 Glen Ridge Rd.
Baltimore, MD 21234

Christopher Dykton
6017 Bellwood St.
Suitland, MD 20028

Martin Eby
501 Hawthorne Rd.
Baltimore, MD 21210

Philip Eckard
29 Milton Ave.
Westminster, MD 21157

Theresa Edmonds
12 Coachwood Ln.
Rochester, NY 14623

Zohra Edwards
3027 Matthews St.
Baltimore, MD 21218

Cathy Eisinger
7394 Edsworth Rd.
Baltimore, MD 21222

Holly Elieff
7201 Exeter Rd.
Bethesda, MD 20014

Joseph Ellis
5907 Meadowood Rd.
Baltimore, MD 21212

James Ells
411 Garnett Rd.
Joppa, MD 21085

David Epstein
7405 Brompton Rd.
Baltimore, MD 21207

Ilean Esparraguera
4872 66th Ave.
Hyattsville, MD 20784

Mohamad Etessami
P.O. Box 7260
Baltimore, MD 21218

Terence Evans
4012 Kahlston Rd.
Baltimore, MD 21236

Thomas Evey
P.O. Box 134 Main St.
Preston, MD 21655

Tamara Faris
115 Claybrook Dr.
Silver Spring, MD 20902

Robert Farley
7007 18th Ave.
West Hyattsville, MD 20783

Ellyn Farrell
1541 Forest Villa Ln.
McLean, VA 22101

David Fay
7978 Nolpark Ct.
Glen Burnie, MD 21061

Marilynne Fay
9804 Marquette Dr.
Bethesda, MD 20034

Bradley Feild
1248 Pleasant Valley Dr.
Baltimore, MD 21228

Faith Finamore
15121 Red Clover Dr.
Rockville, MD 20853

John Finamore
15121 Red Clover Dr.
Rockville, MD 20853

Thomas Finn
355 High St.
Norwood, NJ 07648

Joanne Finnegan
6767 N. Charles St.
Baltimore, MD 21204

Miriam Fisher
51 N. Court St.
Westminster, MD 21157

Michael Fitzsimmons
1760 Nanticoke Rd.
Pasadena, MD 21122

Kathleen Flattery
1509 Ivy Hill Rd.
Cockeysville, MD 21030

Dawn Flavin
103 Second Ave.
Baltimore, MD 21227

Eric Flesher
1802 Clermont Ct.
Lutherville, MD 21093

Leslie Florestano
1516 Farlow Ave.
Crofton, MD 21114

Raquel Foglia
479 Beatrice St.
Teaneck, NJ 07666

Brian Foley
400 S. Union Ave.
Harve de Grace, MD 21078

Brian Ford
716 S. Rose St.
Baltimore, MD 21224

Catherine France
6207 Pinehurst Rd.
Baltimore, MD 21212

Brian Frank
606 Carysbrook Rd.
Baltimore, MD 21208

Denise Franke
4602 Glenarm Ave.
Baltimore, MD 21206

James Franklin
449 Tappan Rd.
Norwood, NJ 07648

Donna Frazier
8717 Oakleigh Rd.
Baltimore, MD 21234

Benedict Frederick
4409 Bedford Pl.
Baltimore, MD 21218

Paul Frene
402 Neale Ave.
Silver Spring, MD 20901

Jean Frenkil
2700 Baublitz Rd.
Reisterstown, MD 21136

Manette Frese
4415 Fullerton Ave.
Baltimore, MD 21236

Marybeth Friedel
1637 Eastern Ave.
Baltimore, MD 21231

Marjorie Frisk
8749 Lackawanna Ave.
Baltimore, MD 21234

Kelley Full
2 Wineberry Ct.
Glen Arm, MD 21057

Genaro Fullano
6000 Point Pleasant Rd.
Baltimore, MD 21206

Julie Fuller
1203 Old Mt. Rd.
Joppa, MD 21085

Paul Furth
41 Dunkirk Rd.
Baltimore, MD 21212

Cynthia Fusco
33 N. Luzerne Ave.
Baltimore, MD 21224

Patricia Gabor
2864 Lake Ave.
Baltimore, MD 21213

Keith Gaj
14 Harrison Ave.
Montclair, NJ 07042

Joseph Gambino, Jr.
7 Star Dr.
Trenton, NJ 08628

Anne Garcia
129 Rock Rd.
Aberdeen, MD 21001

Myra Gaskins
3828 Sequoia Ave.
Baltimore, MD 21215

Kevin Gavin
2712 Cathedral Ave.
Washington D.C. 20008

Joseph Gerrity
6017 Purdun Rd.
Camp Springs, MD 20031

David Gill
5103 Kramme Ave.
Baltimore, MD 21225

Susan Godbehere
1734 Edgewood Hill Cr.
Hagerstown, MD 21740

Laurence Godey
211 Gaywood Rd.
Baltimore, MD 21212

Paul Goetzke
37 Murray Ave.
Annapolis, MD 21401

Anthony Golden
20-C Heritage Dr.
New City, NY 10956

Kim Goldsborough
617 Ponderosa Dr.
Bel Air, MD 21014

Michael "Arte" Goode
1613 Landon Rd.
Towson, MD 21204

Pamela Goss
1228 Glenwood Ave.
Baltimore, MD 21239

Laura Griesbaum
235 Treherne Rd.
Timonium, MD 21093

Andrea Griffin
3832 Cherrybrook Rd.
Randallstown, MD 21133

Donna Griffin
7802 Oakdale Ave.
Baltimore, MD 21234

William Gross, III
7512 Rocksham Dr.
Baltimore, MD 21204

Paul Grosso
52 E. Allendale Ave.
Saddle River, NJ 07458

Dennis Grubb
130 C Waldon Rd.
Abingdon, MD 21009

Paul Guntzel
418 Goucher Blvd.
Towson, MD 21204

Brenda Hackley
7 Avery Ct.
Baltimore, MD 21237

Bernard Hagberg
418 Park Creek Rd.
Pasadena, MD 21122

Scott Hahn
3142 Paulskirk Dr.
Ellicott City, MD 21043

Joanne Hall
5405 Todd Ave.
Baltimore, MD 21206

John Hall
202 Mt. Desales Rd.
Baltimore, MD 21229

Raymond Hamm, Jr.
2224 Perry Ave.
Edgewood, MD 21040

Stephen Hanie
226 Princeton Ln.
Bel Air, MD 21014

Sally Harnett
125 Large Ave.
Hillsdale, NJ 07642

Debbie Harris
1804 Willann Rd.
Baltimore, MD 21237

Vincent Harris
6922 Forest Terr.
Landover, MD 20785

Brian Harrison
2749 Deerfield Dr.
Ellicott City, MD 21043

Beverly Harvey
1108-1B Tace Dr.
Baltimore, MD 21221

John Hauprich
301 Chattolanee Hill
Owings Mills, MD 21117

Stephen Hauswald
2809 Montclair Dr.
Ellicott City, MD 21043

Stephen Hayward
1027 Breezewick Rd.
Towson, MD 21204

Rosalind Healy
1530 Greendale Rd.
Baltimore, MD 21218

Donald Hefner
2705 Parkshire Ct.
Fallston, MD 21047

A. Celeste Heinle
305 Joplin St.
Baltimore, MD 21224

Mary Hennegan
167 Regester Ave.
Baltimore, MD 21212

Dennis Hentschel
5912 Arabia Ave.
Baltimore, MD 21214

Gerard Herr
3122 Mary Ave.
Baltimore, MD 21214

Brendan Herron
230 Deep Dale Dr.
Timonium, MD 21093

John Herzich
127 Hawthorne Ave.
Pikesville, MD 21208

David Hess
6100 Marietta Ave.
Baltimore, MD 21214

Robert Hill
1109 Pleasant Valley Dr.
Baltimore, MD 21228

Robert Hoffman
6121 Maiden Ln.
Bethesda, MD 20034

Paul Holden
6300 Orchard Rd.
Linthicum Heights, MD 21090

Joseph Holliday
3449 Old Frederick Rd.
Baltimore, MD 21229

Timothy Holton
421 Sixth St.
Brooklyn, NY 11215

Brian Holub
213 Inlet Dr.
Riviera Beach, MD 21122

Ronald Hooper
13 Dunwich Rd.
Lutherville, MD 21093

Barbara Horgan
520 Galley Ct.
Severna Park, MD 21146

Cathy Hoy
9133 Winding Wy.
Ellicott City, MD 21043

Gregory Hradsky
1214 Woodland Ct.
Hampstead, MD 21074

Michael Huber
336 Wye Rd.
Baltimore, MD 21221

Richard Huebler
2505 Cider Mill Rd.
Baltimore, MD 21234

Thomas Hughes
320 Felton Rd.
Lutherville, MD 21093

Donna Hurst
321 Delaware Ave.
Glen Burnie, MD 21061

Thomas Iacoboni
2203 Fox Hunt Ln.
Lutherville, MD 21093

Barbara Ivsek
19 Mercer St.
Somerville, NJ 08876

Lee Anne Janney
105 Somers Pl. N.
Moorestown, NJ 08057

Theresa Jenkins
114 Sandy Beach Dr.
Pasadena, MD 21122

Tamara Jester
Rd. 2 Box 178-LB
Harrington, DE 19952

John Jicha
9008 Tammy Rd.
Baltimore, MD 21236

Hope Johnson
3704 Woodridge Rd.
Baltimore, MD 21229

Janice Johnson
12803 Staton Ct.
Upper Marlboro, MD 20870

Judith Johnson
12411 Winding Ln.
Bowie, MD 20715

Gregory Jones
2005 Eastridge Rd.
Timonium, MD 21093

Joseph Jordan
2507 Reckford Rd.
Fallston, MD 21047

Ruth Jordan
4300 N. Rogers Ave.
Baltimore, MD 21215

David Julian
2329 Arunah Ave.
Baltimore, MD 21216

David Kaisler
3033 Greenway Dr.
Ellicott City, MD 21043

Thomas Kane, III
93 Dunkirk Rd.
Baltimore, MD 21212

Carolyne Kasprzak
980 Thompson Dr.
Bay Shore, NY 11706

Peter Kazaras, Jr.
323 Joplin St.
Baltimore, MD 21224

Mary Keane
20 Notchwood Rd.
Butler, NJ 07405

Donna Kelly
1318 Hickory Spring Cr.
Baltimore, MD 21228

Edward Kihn
310 W. Timonium Rd.
Timonium, MD 21093

John Killian
1238 Walters Ave.
Baltimore, MD 21239

Kay Kimball
533 Sussex Rd.
Towson, MD 21204

Vanessa Kirby
8502 Hydra Ln.
Baltimore, MD 21236

Donald Kite
10310 Greenside Dr.
Cockeysville, MD 21030

Geoffrey Klein
5715 Benton Heights Ave.
Baltimore, MD 21206

Jan Klika
43 Ojibway
Randallstown, MD 21133

Stephen Klose
1505 Ritchie St.
Annapolis, MD 21401

Mark Kluge
2613 Chesley Ave.
Baltimore, MD 21234

Michael Koesters
1301 Haubert St.
Baltimore, MD 21230

Thomas Koetter
5906 Roland Ave.
Baltimore, MD 21210

Theresa Konitzer
2904 5th Ave.
Baltimore, MD 21234

Elizabeth Kosnik
5712 Franklin St.
Baltimore, MD 21225

Susan Krabbe
117 Rosewood Ave.
Baltimore, MD 21228

Andrew Kreller
418 Dunkirk Rd.
Baltimore, MD 21212

Pamela Kues
1214 Brook Meadow Dr.
Towson, MD 21204

Esther Kustin
6325 E. Vally Green Rd.
Flourtown, PA 19031

Donald Kyne, Jr.
8503 Tallwood Rd.
Lutherville, MD 21093

Joseph Lamm
6015 Pinehurst Ave.
Baltimore, MD 21212

Scott Lancaster
1408 Autumn Leaf Rd.
Towson, MD 21204

Robert Lanciotti
1226 Wine Spring Ln.
Towson, MD 21204

John N. Lanzi
11 Beechleaft Ct.
Towson, MD 21204

Ronald Leahy, Jr.
6015 Pinehurst Rd.
Baltimore, MD 21401

Mark Lechowicz
544 Devonshire Ct.
Severna Park, MD 21146

Alfred Lee-Young
1800 Ingram Rd.
Baltimore, MD 21239

Paul Leimkuhler
1238 Circle Dr.
Baltimore, MD 21227

Angela Lewis
2810 Oakley Ave.
Baltimore, MD 21215

Joseph Liberto
2110 Old Frederick Rd.
Baltimore, MD 21228

Guy Licari
402 S. East Ave.
Baltimore, MD 21224

Albert Lietzau, IV
1115 Argonne Dr.
Baltimore, MD 21218

John Lilienthal
19 Timber Rock Rd.
Gaithersburg, MD 20760

Gerard Lindner
5400 Hamlet Ave.
Baltimore, MD 21214

Sabrina Linton
460 Baltimore Ave.
Cumberland, MD 21502

Marc Lipsitz
13 Oak Hollow Ct.
Baltimore, MD 21208

Joel Lizotte
36 Victoria Pl.
Red Bank, NJ 07701

Brian Logan
629 S. Grundy St.
Baltimore, MD 21224

Norman Lohn
1307 Margarette Ave.
Towson, MD 21204

Anthony Lombardi
4722 Homesdale Ave.
Baltimore, MD 21206

Kelly Lombardi
45 Acorn Cr. Apt. 202
Towson, MD 21204

Nancy Lowe
801 Hickory Ln.
Milford, DE 19963

James Lynch
5710 Ranny Rd.
Baltimore, MD 21209

Verena Maas
8014 Highpoint Rd.
Baltimore, MD 21234

Hugh MacNeil
6604 Lansdale St.
District Heights, MD 20028

Anne MacSherry
4612 Roland Ave.
Baltimore, MD 21210

Sharon Maenner
7918 Roseland Ave.
Baltimore, MD 21237

Charles Maggio
9142 E. Stayman Dr.
Ellicott City, MD 21043

Catherine Maggiore
49 W. Rayburn Rd.
Millington, NJ 07946

Hans Mair
1114 Gittings Ave.
Baltimore, MD 21239

Robert Mair
1114 Gittings Ave.
Baltimore, MD 21239

Vincent Maivelett
3401 Upton Rd.
Baltimore, MD 21234

Paula Majerowicz
Rt. 14 Box 281B
Pasadena, MD 21122

Susan Malone
140 West End Ave.
Pompton Plains, NJ 07444

Gabriel Mancini
210 Golf Course Rd.
Ocean City, MD 21842

Theresa Marolda
4 Krueger Ln.
Groveville, NJ 08620

Mary Martinelli
7111 Bristol Rd.
Baltimore, MD 21212

Patricia Martinez
92 Hudson Ave.
Red Bank, NJ 07701

Charles Maskell
4430 Roland Spring Dr.
Baltimore, MD 21210

Stephen Mastella
6719 Harley St.
Philadelphia, PA 19142

Joy Mathiowdis
3215 N. Charles St. #804
Baltimore, MD 21218

George Matthews
1122 Green Acre Rd.
Towson, MD 21204

Kenneth Matz
3108 Northwood Rd.
Fairfax, VA 22030

David Maynes
1522 Putty Hill Rd.
Towson, MD 21204

Kathleen McBride
110 Bosley Ave.
Cockeysville, MD 21030

Pat McCafferty
12905 Gent Rd.
Reisterstown, MD 21136

Ian McCammon
8430 Bradley Blvd.
Bethesda, MD 20034

William McCleary
500 Trimble Rd.
Joppa, MD 21085

Regina McCormick
4314 Farmfield Ct.
Baldwin, MD 21013

Duane McCrory
1539 Langford Rd.
Baltimore, MD 21207

Teresa McDermott
4622 Dower Dr.
Ellicott City, MD 21043

Mary McDonald
17 Gwendale Ln.
Greenlawn, NY 11740

Tracey McGibbon
440 Norwood Rd.
Baltimore, MD 21215

John McGinnis
96 W. 14th St.
Bayonne, NJ 07002

Joseph McGuire
3922 Arcadia Rd.
Alexandria, VA 22312

Patrick McKenna
206 Fifth Ave.
Landsdowne, MD 21227

Linda McLeod
2704 Erie Ave.
Baltimore, MD 21234

Deborah Menas
4507 Parkwood Ave.
Baltimore, MD 21206

Ernest Mendoza
16307 Markoe Ave.
Monkton, MD 21111

Kevin Mercer
2012 Arabian Dr.
Finksburg, MD 21048

Vincent Mettle
1340 Sudvale Rd.
Baltimore, MD 21208

Rose Marie Metzger
7521 Carroll Ave.
Baltimore, MD 21222

John Meyer
10071 Colonial Dr.
Ellicott City, MD 21043

Christi Michnewich
131 Idlewild Ln.
Aberdeen, NJ 07747

Kevin Michno
3117 Old Fence Rd.
Ellicott City, MD 21043

Neil Miller
3806 Miller Rd.
Kingsville, MD 21087

William Miller, Jr.
403 Phelps Ave.
Glen Burnie, MD 21061

Monique Mitchell
5485 Luckpenny Pl.
Columbia, MD 21045

Mark Monte
6016 Eurith Ave.
Baltimore, MD 21206

Adrienne Moore
321 Taplow Rd.
Baltimore, MD 21212

Lauri Moore
322 Westowne Rd.
Baltimore, MD 21229

Charles Muendlein
1806 Edgewood Rd.
Baltimore, MD 21234

Angela Tomarchio Mulford
8007 Mollye Rd. Apt. E
Baltimore, MD 21208

Victoria Mulligan
1524 Biarritz Dr.
Miami Beach, FL 33141

Daniel Mulroy
55 Ranger Rd.
Dumont, NJ 07628

Susan Murnane
50 Hillside Ave.
Caldwell, NJ 07006

Michael Muth
121 N. Kenwood Ave.
Baltimore, MD 21224

Martha Myers
3413 Jay Dr.
Ellicott City, MD 21043

Gabrielle Nagle
2733 Tarnans Bridge Rd.
Davidsonville, MD 21035

Anthony Nardo, Jr.
7263 Fairbrook Rd.
Baltimore, MD 21207

Jeanne Marie Nelli
3239 Imperial Dr.
Gastonia, NC 28052

Jean Nevin
517 Locust Ave.
Westminster, MD 21157

Walther Newell
4919 Kemp Rd.
Reisterstown, MD 21136

Judith Niemyer
3609 Gibbons Ave.
Baltimore, MD 21214

Albert Nordone, Jr.
1455 Putty Hill Ave.
Towson, MD 21204

Lisa Nueslein
4305 Cross Country Dr.
Ellicott City, MD 21043

Michael Nueslein
430 Haslett Rd.
Joppatowne, MD 21085

Joan Nugent
2213 Ellen Ave.
Baltimore, MD 21234

Janice O'Brian
2967 Branch Dr.
Salt Lake City, UT 84117

David O'Brien
1305 Hillside Dr.
Lancaster, PA 17603

Patrick O'Brien
223 Dupont St.
Ridley Park, PA 19078

David O'Connor
1 W. Ruxton Ridge Rd.
Towson, MD 21204

Kathleen O'Leary
223 Eisenhiwer Dr.
Dover, DE 19901

Maureen O'Neill
2513 Fairway Dr.
Bel Air, MD 21014

Dennis Olver
603 S. East Ave.
Baltimore, MD 21224

John Osborne, III
3414 Edwards St.
Landover, MD 20785

Margaret Osbourn
124 Stanmore Rd.
Baltimore, MD 21212

Ben Oteyza, Jr.
2105 High Point Rd.
Forest Hill, MD 21050

James Ottenritter
541 Wyngate Rd.
Timonium, MD 21093

Randall Pace
1848 Church Rd.
Baltimore, MD 21222

Cynthia Papesh
2240 Coralthorn Rd.
Baltimore, MD 21220

Vanessa Pappas
327 Hopkins Rd.
Baltimore, MD 21212

Maria Paranuk
P.O. Box 47
Gibson Island, MD 21056

Prashant Parekm
140 Goucher Way
Churchville, MD 21028

Chang Ho Park
1107 Valewood Rd.
Towson, MD 21204

Kevin Pasciak
109 Strathon Way
Lutherville, MD 21093

Richard Patro
3206 Summit Ave.
Baltimore, MD 21234

Jeffrey Perlow
P.O. Box 5963
Pikesville, MD 21208

Kathleen Peters
2669 Meetinghouse Rd.
Jamison, PA 18929

Deborah Phillips
1227 Birch Ave.
Baltimore, MD 21227

Debora Pilker
9401 Franklin Square Dr.
Baltimore, MD 21237

Gale Plakotaris
7322 Conley St.
Baltimore, MD 21224

Michael Plasay
1814 Larch Dr.
Edgewood, MD 21040

Brian Plunkett
1301 Colbury Rd. Apt. L
Baltimore, MD 21239

Margaret Plunkett
1509 Sherbrook Rd.
Lutherville, MD 21093

James Pochron
950 Palladi Dr.
Baltimore, MD 21227

Katherine Pohl
1708 Greenspring Dr.
Lutherville, MD 21093

Julie Pohlman
552 Hamptom Ln.
Baltimore, MD 21204

Annemarie Porretti
3907 Mewswood Ln.
Baltimore, MD 21236

Elizabeth Powers
108 LaPaix Ln.
Towson, MD 21204

Christina Prangley
6114 42nd Pl.
Hyattsville, MD 20781

Thomas Quinn
21 Hillside Terr.
Andover, NJ 07821

Charles Radford
15002 Lavale Rd.
Monkton, MD 21111

Joseph Radoslovich
495 Amherst Dr.
Brick Town, NJ 08723

Steven Rassa
8540 Kings Ridge Rd.
Baltimore, MD 21234

Francis Reinhardt
513 Overbrook Rd.
Baltimore, MD 21212

Patrick Revelle
5226 Even Star Pl.
Columbia, MD 21044

Mark Richardson
505 Wendellwood Ave.
Bel Air, MD 21014

Tami Ridgley
1223 Tugwell Dr.
Baltimore, MD 21228

Mark Ripper
17 H. Matinee Ct.
Owings Mills, MD 21117

Marcy Roberts
10908 Citreon Ct.
Gaithersburg, MD 20760

Thomas Robinson
421 Winston Ave.
Baltimore, MD 21212

Jeffrey Robl
4220 Soth Ave.
Baltimore, MD 21236

Cynthia Roden
4604 Forestview Ave.
Baltimore, MD 21206

Mirven Roser
748 Fulbrook Rd.
Baltimore, MD 21222

Brian Rowland
2504 Lampost Ln.
Baltimore, MD

William Ruckert, III
1107 Aileen Rd.
Brielle, NJ 08730

Bud Ruland
250-B Hilltop Ln. Apt. 107
Annapolis, MD 21403

Louis Ruzzi
2402 Afton St.
Hillcrest Heights, MD 20748

Louis Salas
419 Gun Rd.
Baltimore, MD 21227

Oren Saltzman
3601 Clarks Ln.
Baltimore, MD 21215

Mary Salvatore
261 Stanwich Rd.
Greenwich, CT 06830

Mary Sanchez
500 Gun Rd.
Baltimore, MD 21227

Nancy Sanders
8923 Reisterstown Rd.
Baltimore, MD 21208

Frank Sangiorgi
1922 Brookdale Rd.
Baltimore, MD 21207

Amy Sangster
13 Chamberlin Dr.
Huntington, CT 06484

Stephen Santora
2104 Pot Spring Rd.
Timonium, MD 21093

Roslyn Sassani
1216 Berkwood Rd.
Baltimore, MD 21237

Theresa Scafuro
61 Arcadia Rd.
Allendale, NJ 07401

Teresa Scarff
11300 Skipwith Ln.
Potomac, MD 20854

Barbara Schlichtmann
8330 Tally Ho Rd.
Lutherville, MD 21093

Janet Schnader
9 East Lake Ave.
Baltimore, MD 21212

Andrew Schoeffield
1524 Burnwood Rd.
Baltimore, MD 21239

John Schultz
3565 Lyndale Ave.
Baltimore, MD 21213

Carol Schutt
63 Pease Ave.
Verona, NJ 07044

Stephen Seidl
8 Sunnymeadow Rd.
Phoenix, MD 21131

Gregory Sellmayer
307 Merrie Hunt Dr.
Timonium, MD 21093

Beverly Serio
5805 Moores Run Ct.
Baltimore, MD 21206

Robert Shaffer, III
13827 Bottom Rd.
Hydes, MD 21082

Thomas Sharp, Jr.
69 Woodside Ave.
Metuchen, NJ 08840

Jennifer Shehan
1104 Harriton Rd.
Baltimore, MD 21210

Kenneth Shephard
20 Left Wing Dr.
Baltimore, MD 21220

Jack Sheriff, III
11426 Barrows Downs
Columbia, MD 21044

Jill Shiba
213 Royal Arms Wy.
Glen Burnie, MD 21061

Bonny Shiplet
2142 Parksley Ave.
Baltimore, MD 21230

Donna Shutt
7316 Rockridge Rd.
Baltimore, MD 21207

Jean Simonetti
8578 Brickyard Rd.
Potomac, MD 20854

Maryanna Skowronski
512 Hickory Ave.
Bel Air, MD 21014

Brian Smith
800 Cottonwood Dr.
Severna Park, MD 21146

Christopher Smith
109 Padonia Rd.
Timonium, MD 21093

Elaine Smith
204 Glenmoore Ave.
Cockeysville, MD 21030

Karen Smith
445 Choice St.
Bel Air, MD 21014

Patrick Smyth
4205 St. Paul St.
Baltimore, MD 21218

Denise Sneeringer
5834 Barnwood Pl.
Columbia, MD 21044

Paul Sobus
11758 Rt. 108
Clarksville, MD 21029

Amy Soisson
305 Richard Ct.
Johnstown, PA 15905

Cindy Soloway
50 Pelczar Ave.
Baltimore, MD 21221

C.B. Sothoron, Jr.
7121 Brangles Rd.
Marriottsville, MD 21104

C. Edward Sowder
1629 Riverwood Rd.
Baltimore, MD 21221

Stephen Spicer
1554 Cottage Ln.
Towson, MD 21204

Peter Srsic
Rt. 1 Box 256G
Queenstown, MD 21658

Robert St. Ledger
1629 Eton Wy.
Crofton, MD 21114

Timothy Stabile
6702 O'Donnell St.
Baltimore, MD 21224

Joanne Stamer
5720 First Ave.
Arbutus, MD 21227

Susan Stanley
800 Post Boy Ct.
Towson, MD 21204

Glen Stastny, Jr.
4904 Carroll Ct.
Baldwin, MD 21013

James Stevenson
13804 Summerhill Dr.
Phoenix, MD 21131

Richard Stewart
7 Ramapo Ln.
Upper Saddle River, NJ 07458

Donald Stone
Rt. 5 Box 374
Mechanicsville, MD 20659

Henry Storck, III
5605 Durbin Rd.
Bethesda, MD 20014

Nancy Stout
2318 Eastridge Rd.
Timonium, MD 21093

Joseph Stumbroski
3304 Glenside Dr.
Baltimore, MD 21234

Michele Sullivan
1207 Brewster St.
Baltimore, MD 21227

Thomas Sullivan
301 Golf Course Rd.
Owings Mills, MD 21117

Nancy Sweeney
9 Maybrook Ct.
Glen Arm, MD 21057

William Sweeney
6505 Beechwood Rd.
Baltimore, MD 21239

Tami Tapke
121 Forest Ave.
Glen Ridge, NJ 07028

Rowena Tayag
14 Candlelight Ct.
Timonium, MD 21093

Julia Taylor
100 Briarcliff Ln.
Bel Air, MD 21014

Gregory Tepe
224 E. 39th St.
Baltimore, MD 21218

Karen Thompson
1706 Homestead St.
Baltimore, MD 21218

Bruce Tilley
4300 Meadowcliff Rd.
Glen Arm, MD 21057

Ross Tozzi
1120 Court Revere
Odebton, MD 21113

Robert Trazkovich
1330 Woodland Dr.
Westminster, MD 21157

Andrea Twardowski
9923 Hoyt Cr.
Randallstown, MD 21133

Matthew Tyner
P.O. Box #87 Oaks Rd.
Charlotte, MD 20622

Mark Valderas
45 Overbrook Rd.
Baltimore, MD 21228

Valerie Valentine
3604 Marmon Ave.
Baltimore, MD 21207

Michele Valle
6732 Glenkirk Rd.
Baltimore, MD 21239

Barbara Vancutsem
1312 Sherwood Ave.
Baltimore, MD 21239

John Varley
1700 Water Vale Rd.
Fallston, MD 21047

Stephen Vermillion
6563 S.W. 77th Terr.
Miami, FL 33134

Linda Vernon
4522 Ridge Dr.
Baltimore, MD 21229

Thomas Vitrano
314 Valley Court Rd.
Lutherville, MD 21093

Taras Vizzi
Rd. 2 Jennings Chapel
Woodbine, MD 21797

Susan Vollmer
62 Round Hill Dr.
Fairfield, CT 06430

Alex Voultepsis
1 Thrush Ct.
Timonium, MD 21093

Teresa Waldman
1514 Rosewick Ave.
Baltimore, MD 21237

Nancy Walker
1306 E. Cold Spring Ln.
Baltimore, MD 21239

Marvin Wallace
224 N. Gilmore St.
Baltimore, MD 21223

Mary Wallace
4403 Loch Raven Blvd.
Baltimore, MD 21218

Jeffrey Wallop
1652 Eton Wy.
Crofton, MD 21114

Margaret Walsh
4607 Renwick Ave.
Baltimore, MD 21206

Thomas Walsh
7645 Ninth Ct.
Glen Burnie, MD 21061

Christine Walters
1706 Winford Rd.
Baltimore, MD 21239

Michael Weaver
13209 Old Hanover Rd.
Reisterstown, MD 21136

Michael Weber
8212 Analee Ave.
Baltimore, MD 21237

Denise Webster
225 E. Timonium Rd.
Timonium, MD 21093

Todd Webster
1221 Patapsco St.
Baltimore, MD 21230

Brian Welsh
106 N. Longcross Rd.
Linthicum, MD 21090

Thomas Wenzel
1804 Alberti Dr.
Wheaton, MD 20902

Victoria West
32 Hebron Dr.
Baltimore, MD 21220

William Westdyk
254 Spring Valley Rd.
Oradell, NJ 07649

Timothy Wickiser
404 Clyde Ave.
Fruitland, MD 21816

Carole Wiedorfer
4603 Willshire Ave.
Baltimore, MD 21206

Norman Wilder, Jr.
8637 Rock Oak Rd.
Baltimore, MD 21234

Theresa Wilson
210 E. Timonium Rd.
Timonium, MD 21093

John Windsor, Jr.
7025 Kenleigh Rd.
Baltimore, MD 21212

Patricia Wissmann
4709 Ruby Ave.
Baltimore, MD 21227

Carol Wohlfort
117 S. Rochester Pl.
Baltimore, MD 21224

Molly Wollam
1 Woods Court
Huntington, NY 11743

Bradford Woodward
28 Glen Alpine Rd.
Phoenix, MD 21131

John Woytowitz
1412 Shore Rd.
Baltimore, MD 21220

Philip Wright
9214 Osprey Ct.
Columbia, MD 21045

Elizabeth Yee
2A Sonachan Ct.
Towson, MD 21204

Clayton Young
2215 Maple Hill Ct.
Baltimore, MD 21207

David Zande
55 Foxtrail Rd.
Sparta, NJ 07871

Sergio Zarbin
6637 Loch Raven Blvd.
Baltimore, MD 21239

Susan Zeller
8103 Bon Air Rd.
Baltimore, MD 21234

Jeffrey Zerhusen
5 Bertwell Ct.
Timonium, MD 21093

Robert Zink
106 Glyndon Dr.
Reisterstown, MD 21136

Mary Zorzi
6202 Pinehurst Rd.
Baltimore, MD 21212

One Liners

D. — How will we account for ourselves without you? LOVE L&J/I don't understand Donna — but WHY?/Thanks Twin, I love you!/P and J Graphitti Service for hire — summers only./Laura — It's 2 a.m. — Attack B!! — Love, Waffles/Laura, Wanna stop in Hagerstown for lunch? — Jann/Keebler — Was that above or below the waist?/Happy Birthday Patrice we have to have that drink soon!/Jann, That's just how a speech path. major thinks!?/Esther are you sure we are really Accountants now? Donna/Laura you know "up side the other side" is no propper English./Did anybody get Mike Fitz. out of bed yet?/Wild says good bye to Poodle, Chicken, Brain, Curly, Bullet, T.C., Huck, Dyk and Gerbil/Rick James and Kool and the Gang — the official bands of the McAuley penthouse studs./Loyola wrestlers have it where it counts./S & P — Congrats on being so miserable/D.K. — Hey, but that's ok!/B, C, K, & T — I know you guys really loved me./C.D. — Balls Out?/L.V. — Thanks for everything, your other half./Olive, how's Popeye?!/Barbie, how's Ken?!/No more Beers, Clabber!/M.J. You can't dribble a rugby ball!/S.C. Good Job! Must have been those Cleats!/Amslie, you can smile now, it's over!/Paige Taylor — Where are you?/Ernie — It's been great but Willy is not my buddy anymore. — Frankie/ Hey Ettas — You two are terrific. Thanks for everything — WA, WA, WA. — Ettainski/W.W. Quad — Now it's my turn: Good Luck. It's been fun. — Majer/ "Celste, where is the Andrew White Student Center?"/"Denise, we're sitting in it!"/Ones Discoteque 111 Hudson St. NY, NY/I don't want to play this game any more!/Antipasto/Do you need a Kleenex?/Cindy, what number raft were you really in?/Wanna go make out in the corner?/Frank, I've got a hangover, open a bottle of champagne!/Who looks like a bulldog and acts like one too?/ Kimbernut, do you think I'll ever find a man who's major flaw doesn't bother me?/Janet, I would have never guessed your gown was homemade!/Ed, I know a bruised secret/Bermuda '81 . . . so tropical/Want some grapefruit, Celeste?/Brian, take off all your clothes and I'll draw a stickman/To my favorite freshman, Love your favorite senior./Celeste, you're a marked woman./John Gallo, this is your last chance, visit us in 10F./Zinda, Good Zuck, PZease Write. You too Edith!!/Karen and Carla of 10F this is my last tactless gift. Cathe./To all my friends, you'll have to go crazy w/o me. Cathe./Gag me/Mega in a big way/Heaven on a stick./Yes, dahling!/Crank it up!/Let's make a musical about making a drink!/You crack my soul!/Chris, if that guy pinches my ass one more time . . . /Happiness/TEEEE HEEEE!!!/The Rats have struck again!/I Love New York!/Big Mac Attack/This place is a #@&% mess!!/Office moves/The damned gym is locked again!/The Big Cat called . . . /This month's phone bill come to . . . $10,000!!/Another staff B-day/The ugliest man at U.N.D./I'll knock you out!!/Bless your heart! ba-ba-ba . . . /We all have to suffer — T.I./Meatball buddy!!/Hey Sunshine, thanks for everything. — The Washingtonian/I'm FREE!! And, freedom tastes of reality!! — The Who

Family and Friends of Loyola

Mr. and Mrs. James A. Andrews
Mr. and Mrs. J. Charles Baummer
Mary and Larry Blair
Mr. and Mrs. Charles B. Brooks
Mr. and Mrs. Robert F. Brown, Sr.
Mr. and Mrs. Clarence W. Brunck
Mr. and Mrs. Osmundo Cabigas
Mr. and Mrs. Patrick J. Coughlin, Jr.
Mr. and Mrs. Hoke R. Crouse and Family
Mr. and Mrs. William J. Daly
Maria Luisa Del Rosario
Mr. and Mrs. Normand D. Desmarais
Mr. and Mrs. Claude J. Dufour
Mrs. Marjorie Dykton
Mr. and Mrs. Robert R. Ells and Family
Dr. and Mrs. Theodore E. Evans
Mr. and Mrs. James M. Faddis
Mr. and Mrs. Charles O. Fisher
Mr. and Mrs. Robert D. Foglia
Mr. and Mrs. Leo Sanford Frene
Mr. and Mrs. Victor Frenkil, Jr.
Mr. and Mrs. Joseph A. Frese
Mr. and Mrs. Joseph Gambino
Mr. and Mrs. J. Edward Gottleib
Mr. and Mrs. R.L. Griffiths
Mr. and Mrs. Philip J. Hauswald, Jr.
Mr. and Mrs. Phillip Hicks, Sr.
The James Holden Family
Mr. and Mrs. Edward Hoy
Mr. and Mrs. Rexford Johnson
Mr. and Mrs. Lewis Kimball
Mr. and Mrs. Harry King
Mr. and Mrs. Stanislav Klika
Mr. and Mrs. William L. Kreller, Jr.
Mr. and Mrs. Irvin W. Kues
Mr. and Mrs. Richard Kustin
Parents of J. Neil Lanzi
Mr. and Mrs. Henry A. Lettow
Mr. and Mrs. John V. Lindner
Mr. and Mrs. Gerard G. Lizotte
Mr. and Mrs. Charles H. Mack
Mr. and Mrs. Leo A. McCafferty, Jr.
Mr. and Mrs. Richard B. McCammon
The John I. McKenna Family
John R. Miller
Mr. and Mrs. Charles G. Muendlein, Sr.
Mr. and Mrs. William C. Mullen
Mr. and Mrs. Wayne Mulligan
Mr. and Mrs. James J. Nagle and Daughters
Mr. and Mrs. John L. Noppenberger
Mr. and Mrs. Paul A. O'Brien, Jr.
Joseph and Barbara Radoslovich
Mr. and Mrs. William B. Richardson
Mr. and Mrs. James A. Roan
Mr. and Mrs. Richard M. Salvatore
Mr. and Mrs. Edward J. Santora
Mr. and Mrs. George Scarpulla
Mr. and Mrs. Paul A. Schultz
Dr. and Mrs. J. Walter Smyth
Kathy E. Stanley
Mr. and Mrs. John Wallace
Dr. and Mrs. E.E. Wallop
Mr. and Mrs. Joseph Wiedorfer
Mr. and Mrs. Francis L. Weigmann
Mr. and Mrs. Paul J. Yoash
Mr. and Mrs. Arthur L. Zande

Best wishes to
the Class of '82
from the faculty members
of the School of
Business and Management

Accounting
Economics
Finance
Information and
Management Sciences
Management
Marketing

THE LOYOLA COLLEGE ALUMNI ASSOCIATION

EXTENDS WARM
CONGRATULATIONS
TO ALL MEMBERS
OF THE
CLASS OF 1982
FOR A JOB WELL DONE.

WELCOME ABOARD!

Congratulations
Class of 1982

From The

Biology Department

Congratulations
Class of 1982

From The Department
Of Foreign Languages
And Literatures

Good Luck
From The

Education

Department

Best Wishes
From The

Psychology

Department

Congratulations
To The Class
Of 1982

The Athletic
Department

Best of Luck

Speech
Pathology

Congratulations

Mr. and Mrs. Lee E.
Delprete

Congratulations
Patrick Cashen

Love,

Mom
Neil
Michael

Maureen
Kevin
Dennis

Congratulations
Class of 1982

English/Fine Arts/Writing

So Proud of You
Pam and Comforted
That You Will Do
Even Better in the
Great School of Life

Mrs. William Goss

Congratulations Kevin

Mom
Pat
Jenny

Dad
Skip
Rob

Kay

To The Loyola College Graduating
Class of 1982

Congratulations and Best Wishes
We Will Always Treasure the Memories

Mr. and Mrs. James J.Nagle
and daughters
Gabrielle, Mary Ann, Janice

Compliments of

CORKY'S LIQUORS, INC.

★ Finest Selection of Imported & Domestic
Wines, Liquors, Cordials & Beers ★

5406 York Road, Baltimore, Md. 21212
IN HOMELAND SHOPPING CENTER

Phone 435-0004

• WE CARRY A LARGE SELECTION OF KEG BEER •

VISA

master charge
THE INTERBANK CARD

Congratulations
Gerard

Mrs. Mary Herr

Best Wishes

Mr. and Mrs. Robert K.
Doyle

Look Out World
Here Comes Tina-Ri

Congratulations

Mom and Dad

Congratulations
from

Dr. and Mrs. F. L. Soisson

Best Wishes
To The Class of '82

Mr. and Mrs. Fred Carmi
and Family

Congratulations
Anne Marie Porretti

Mom and Dad Paulero
and Theodore

Compliments
of

Alex and Dory Szeles

Congratulations
Cathy Bowers

Mom and Dad

Congratulations!
Joseph Patrick Donohue
With Much Love and Pride

from

Mom

ma

F.J. MAGGIORE ASSOCIATES, INC.
Building Cost Consultants/Construction Estimates

COOMES'
WHITE STAR RESTAURANT

2207 PULASKI HIGHWAY
EDGEWOOD, MARYLAND 21040

FEATURING
"OPEN SALAD BAR"

COCKTAILS
301-676-1680

ORGAN MUSIC
ROBERT AND ROSE COOMES

Congratulations
to the
Class of 1982

Mr. and Mrs.
Gilbert Simonetti

Congratulations
Eileen Coughlin
and
the Class of 1982

Mother
Pat
Sean
Colleen

Dad
Barbie
Meaghan
Brendan

Congratulations and
Best Wishes to
Eileen Coughlin
and
The Class of 1982

Liberty Federal
Savings and Loan
Association
401 North Howard Street
Baltimore, Maryland 21201

Congratulations to
The Class of '82

Mary and Ray
Coughlan

Congratulations
to The Class of 1982

Mr. and Mrs.
John S. Buscema

Congratulations

Theresa
Carol

Sue
Esther

Mom and Dad
Jenkins

FROM BALTIMORE CALL 859-5900

1739 W. NURSERY ROAD
LINTHICUM HEIGHTS, MD 21090

FROM WASHINGTON CALL 621-2970

Structural Steel Fabricators

Div. of Baltimore Clay Product Co., Inc.

"SERVING THE BUILDING INDUSTRY SINCE 1909"

FABRICATED STEEL AND BUILDING SUPPLIES FOR:

CONTRACTORS

INDUSTRY

HOMEBUILDERS

DISTRIBUTORS FOR:

Bethlehem Steel Corporation

U.S. Steel Corporation

Super "C" Steel Joist and Stud Systems

A. D. S. and Hancor Drainage Systems

Bar Joists, Floor and Roof Deck Systems

OUR FULL LINE INVENTORIES AND FLEET OF COMPANY OWNED TRUCKS INSURE PROMPT DELIVERIES TO MEET YOUR MOST DEMANDING CONSTRUCTION SCHEDULES

Congratulations

To The Class of 1982

Jarvis Steel and Lumber Co., Inc.

Congratulations Paul Furth

On A Job Well Done

Love,
Mom

Congratulations

To The Class of '82

The Sisters of Mercy
at Loyola

Congratulations

To The Class of 1982

Mr. and Mrs.
Plato Thomas Pappas

Congratulations

To The Class of 1982

from

Charleston 04F
and 44F

"To see thee more clearly,

love thee more dearly,

follow thee more nearly,

day by day"

Campus Ministries

Congratulations
to the Class of '82

Mr. and Mrs. A. Michnewich

Best Wishes

The Joseph Michno
Family

Congratulations to Our Son
Louis
and the Class of '82

Dr. and Mrs. Ramon
A. Salas

Congratulations
Cathy, Donna, Paul and
the rest of the Graduating Seniors

Compliments of

The Greyhound

Congratulations
To The
Class of 1982

From Your Fellow Graduates and Officers
in the
Associated Students of Loyola College

Executive Committee Graduates

George Andrews —
A.S.L.C. President
Susan Godbehere —
Vice President for Academic Affairs
William Burke —
Vice President for Student Affairs
Karen Conklin —
Treasurer
Michael Fitzsimmons —
Senior Assistant to the A.S.L.C. President

Administrative Council Graduates

Kathryn Bisignani —
Director of Evaluations
Chris Buck —
Representative for Commuter Affairs
Denise Desmarais —
Senior Class Representative
Robert Farley —
Delegate at Large
Thomas Finn —
Representative for Residential Affairs
Joseph Jordan —
Elections Commissioner
Neil Lanzi —
Senior Class Representative
Dennis Olver —
January Term Committee
Peter Srsic —
Publicity Director
Julia Taylor —
Delegate at Large
Philip Wright —
Representative for Minority Affairs
Clayton Young —
Committee on Undergraduate Studies

Indulge
Yourself
in Learning

MASTERS OF
MODERN
STUDIES

Loyola College in Maryland
323-1010, 418

Baltimore Columbia

80MY3

Add experience to your degree.

Facts indicate that you may work in three to five different careers. It won't be unusual to make changes as you go. And it's entirely possible that your final career does not even exist today.

Often in a first job, you are an assistant to the assistant. Your responsibility is limited to a desk and typewriter.

But when your first job is an Army 2LT, you'll have real management experience. You'll be in charge. On a specific job assignment, you could have 30 to 40 people working for you. And you could be responsible for millions of dollars in equipment.

Responsibility for people and resources is exactly the kind of "take charge" experience civilian employers seek. It's a margin of difference in the increasingly competitive job market.

Prepare to rise to the top in your field. Make your first job 3 or 4 years as an Army Officer.

If you have two years remaining in school, you can begin ROTC this summer. You'll be compensated financially, stimulated physically and mentally. To add experience to your degree contact

The Army ROTC Enrollment Officer at Loyola College, 323-1010, Ext 276.

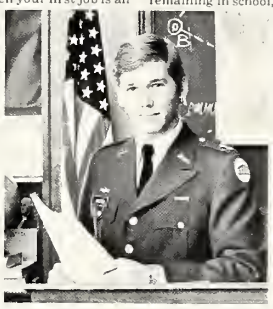

Army ROTC. Learn what it takes to lead.

Congratulations
to the Class of 1982

Dr. and Mrs.
Raymond P. Srsic
and Family

Congratulations
Sergio

Mother and Dad

Congratulations
from

Raymond and Una
Jung

Congratulations
to the
Class of 1982

from the

Evergreen Annual Staff

Compliments of

The Loyola College Jesuit Community

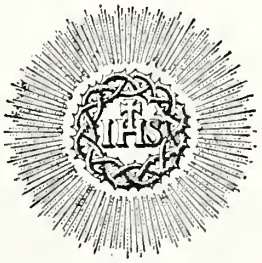

Best to
The Class of 1982
from

The Class of 1983

The Board of Editors

Terry Mark Zic
Editor-in-Chief

Christopher W. Murphy
Assistant to the Editor

Adam Block
Photography Co-Editor

Talia Cortada
Photography Co-Editor

Amy Sangster
Seniors Editor

Christina Pappas
Copy Editor

Carla M. O'Brien
Business Manager

Linda J. Hallmen
Layout Editor

Karen M. Bertness
Executive Secretary

David Smith
Sports Editor

Staff Photographers:

John Bove
Celia Cortada
John Lazzati
Lorraine Verderaime

Copy Staff:

Melanie Pratt
Philip Wright

Clerical Staff:

Cindy Habart
Carla O'Brien

Mr. Kevin Wildes, S.J.
Faculty Advisor

Contributing Photographers:

Paul Broring
Joe Edwards
Bob Farley
Billy Flax
Paul Frene
J.T. Mullin
Greg Rodowsky
Amy Sangster
Orest Ukrainskyj

Contributing Artists:

Jean Marie Gribbon
Rosa Mallonga
Ruth Schmuff

Layout Staff:

Kathie Crouse
Tina Dickinson
Terri Tresp

Thanks to:

Coy W. Harris
Sheila Harris
Mark Gregory
Patti Straub
John Sullivan
Everyone at Herff Jones
George Andrews
Bill Burke
Karen Conklin
Everyone at A.S.L.C.
Terry Bowser
Athletics Office
Peg Votolato
Greyhound Staff
Elaine Franklin
Jane Nicklas
Greg Cannizzaro
Records Office
Dr. Abromaitis
Fr. Davish
Mark Lindenmeyer

The 1982 *Evergreen Annual* was printed by Herff Jones Yearbooks, Gettysburg, Pennsylvania, Coy W. Harris — Sales Representative. The senior portraits were taken by Victor O'Neill Studios, McLean, Virginia, Mark Gregory — Portrait Photographer, Coy W. Harris — Representative.

Terry

Chris

Talia

Amy

Adam

Celia and Lorraine

John Bove and John Lazzati

Carla

Karen

Terri, Tina, and Kathie

Linda

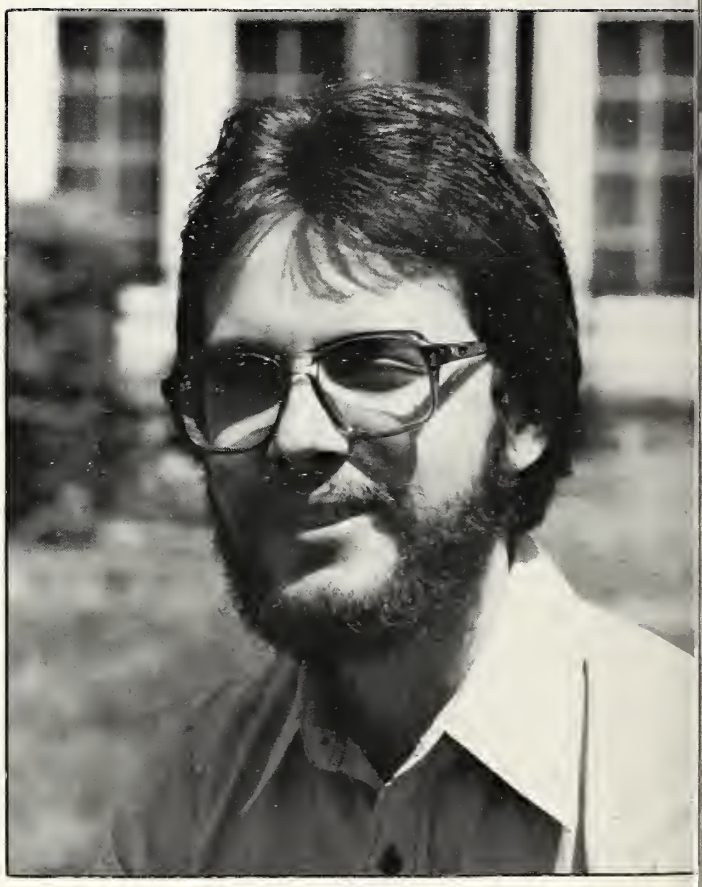

Dave

Kevin Wildes in a typical classroom stance.

Melanie

Christina

The 1981-1982 school year saw the continuation and the initiation of steady growth that has been characteristic of Loyola College for many years. The 1982 *Evergreen* is a fine example of Loyola's tremendous growth. This yearbook has more pages, more features, more color, and of course more pictures than any previous edition. My personal goal, and the goal of each and every member of the 1982 *Evergreen* staff was to publish the finest yearbook in Loyola history. This goal has unquestionably been met.

Although the beginning of the year saw the staff as just a handful of hardworking individuals, with a monumental task before them, they quickly coalesced, directing their skills and talents toward the creation of an excellent volume. I was especially pleased with the growth of the '82 staff. This year's staff was the largest ever, and in my opinion, the most talented. Without this talented and dedicated group of people the 1982 *Evergreen* would not have been possible.

I would like to express my deeply felt gratitude to these individuals for all the time and effort that they spent on this book. Adam Block, who as a freshman, was the youngest member of the Editorial Board, carried out his duties as Photography Co-editor in a very reliable fashion. As the other Photography Editor, Talia Cortada performed in both a responsible and conscientious manner, which was reflected in her positive attitude. Chris Murphy's completion of many and diverse assignments kept the staff running in a smooth and uninterupted fashion that was vital to the preparation of this book. Amy Sangster's many hours of hard work paid off as the best senior section ever to grace the pages of a Loyola yearbook. Karen Bertness kept our small office space both clean and well organized, her completion of various assignments and a lot of typing was a tremendous help. Carla O'Brien raised a record amount of money, and spent many appreciated hours at the typewriter. Linda Hallmen and her layout staff completed many more layouts than had even been done in the past, and on several occasions completed a lot of work on short notice. Dave Smith wrote all the sports articles, and made suggestions that enhanced the sports section. Celia Cortada and Lorraine Verderaime took countless pictures for the book, and their smiling faces often brightened the office. John Bove and John Lazzati played a vital role on the staff because they often took the distant or inconvenient assignments that needed to be covered. Tina Pappas, the newest editor on the staff did an excellent job coordinating the book's copy.

I would like to thank Coy and Sheila Harris for everything that they did thoughout the school year. Also, I would like to thank Kevin Wildes for his guidance and advice.

A special note of appreciation to my close friend Cindy Hoffman for all her treasured support throughout the year, and to my close friend and associate Chris Shocklee whose advice and support proved to be truly invaluable.

Working on this book was certainly a pleasure for me. I sincerely hope that it brings many pleasurable hours to those that explore its pages.

To the Class of 1982, I wish you good luck, good health, happiness throughout life, and success in all that you do.

Terry Mark Zic
Editor-in-Chief